

THE RESIDENCES AT PINNACLE POINT
PINNACLE DRIVE – WALPOLE, MA
APPLICATION FOR COMPREHNSIVE PERMIT
UNDER M.G.L. C. 40B

ZONING BOARD OF APPEALS OF THE TOWN OF WALPOLE
COMPREHENSIVE PERMIT REGULATIONS
APRIL 28, 2022

SECTION 3.2.7 – PRELIMINARY SCALED ARCHITECTURAL DRAWINGS

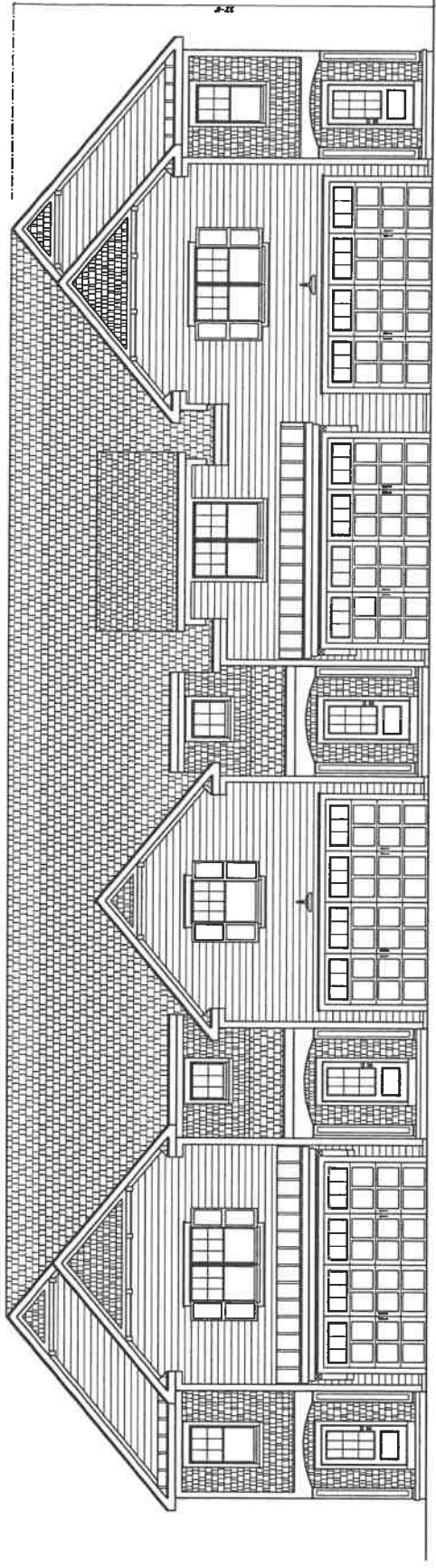

AREA: 2046 SQ FT

AREA: 1969 SQ FT

AREA: 1969 SQ FT

AREA: 2046 SQ FT

BUILDING INFORMATION AND STATS:
 5000+ 1/2" EPS INSULATION PLANK
 5/8" LP SHEATHING
 1/2" OSB SHEATHING
 2X6 WALL STUDS @ 16" ON CENTER
 2X12 RAFTERS @ 24" ON CENTER
 2X12 TRUSSES @ 24" ON CENTER
 2X12 ROOF TRUSSES @ 24" ON CENTER
 2X6 CEILING JOISTS @ 24" ON CENTER
 2X6 FLOOR JOISTS @ 24" ON CENTER
 1/2" OSB FLOOR SHEATHING
 3/4" OSB ROOF SHEATHING
 2X6 BRACKETED WALL STUDS @ 16" ON CENTER
 2X6 BRACKETED CEILING JOISTS @ 24" ON CENTER
 2X6 BRACKETED FLOOR JOISTS @ 24" ON CENTER
 2X6 BRACKETED ROOF TRUSSES @ 24" ON CENTER
 2X6 BRACKETED RAFTERS @ 24" ON CENTER
 2X6 BRACKETED TRUSSES @ 24" ON CENTER
 2X6 BRACKETED WALL STUDS @ 16" ON CENTER
 2X6 BRACKETED CEILING JOISTS @ 24" ON CENTER
 2X6 BRACKETED FLOOR JOISTS @ 24" ON CENTER
 2X6 BRACKETED ROOF TRUSSES @ 24" ON CENTER
 2X6 BRACKETED RAFTERS @ 24" ON CENTER
 2X6 BRACKETED TRUSSES @ 24" ON CENTER

FRONT ELEVATION
 4 UNIT BUILDING

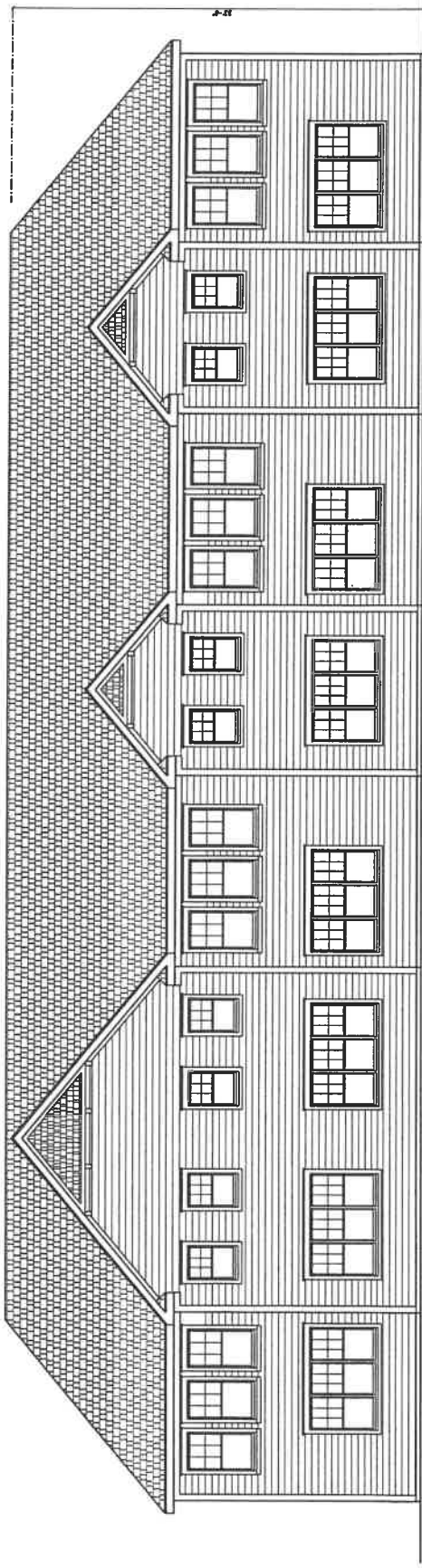

REAR ELEVATION
 4 UNIT BUILDING

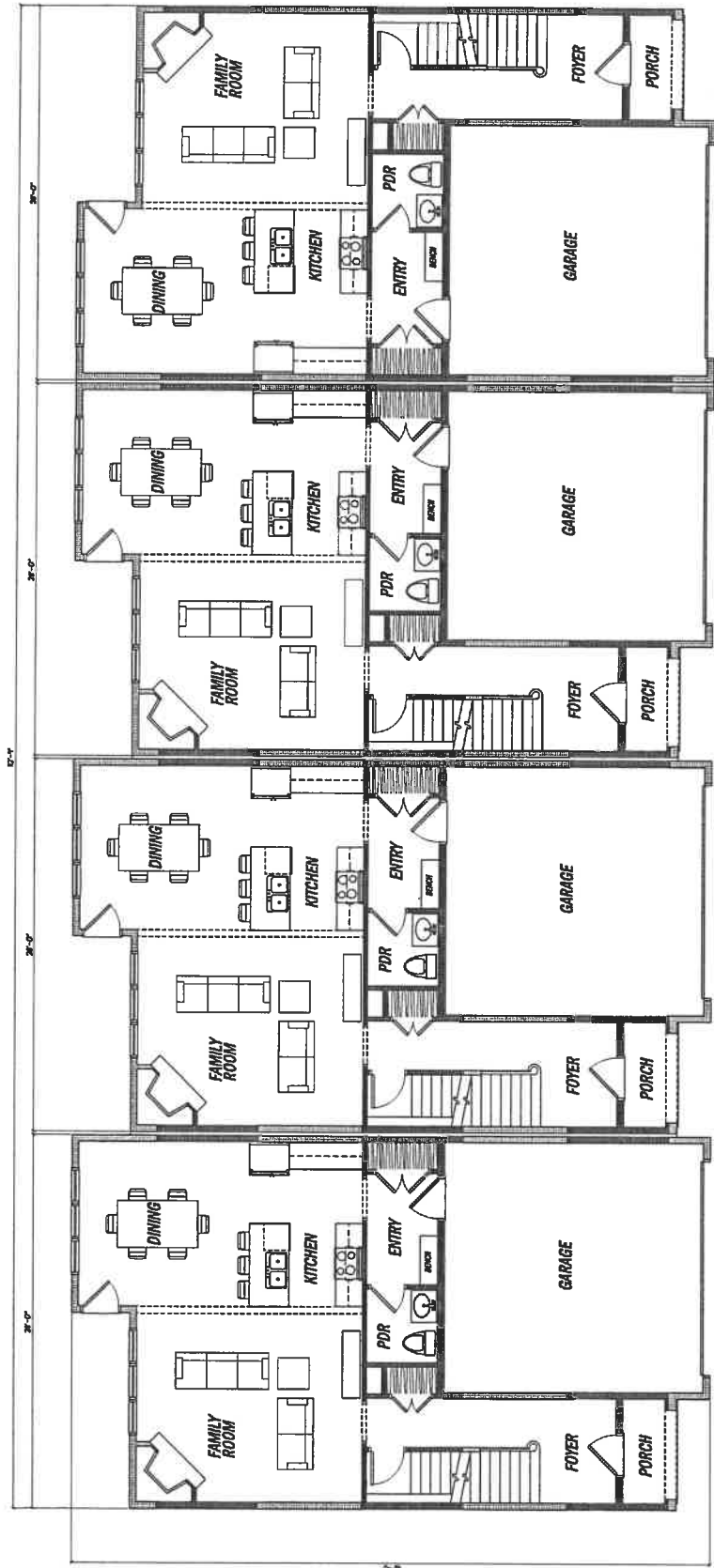

FIRST FLOOR PLAN
 AREA: 840 SQ FT

FIRST FLOOR PLAN
 AREA: 840 SQ FT

FIRST FLOOR PLAN
 AREA: 840 SQ FT

FIRST FLOOR PLAN
 AREA: 840 SQ FT

FIRST FLOOR CONCEPT PLAN - 4 UNIT BUILDING

ENERGY COMPLIANCE DETAILS & PATH
 MEETS OR EXCEEDS PRESCRIPTIVE REQUIREMENTS
 PER INTERNATIONAL RESIDENTIAL CODE
 COOLING AND CLIMATE ZONE - 3

COMPONENT	REQUIRED	PROVIDED
1. PRESCRIPTION U-FACTOR	.41	.44
2. CEILING R-VALUE	20 OR 25-R5	20 OR 25-R5
3. 1ST & 2ND FLOOR WOOD FRAMED WALL R-VALUE	13	13
4. BASEMENT CONCRETE WALL R-VALUE	5.0	5.0
5. FLOOR R-VALUE	25	25



MORABITO ARCHITECTS
 1214 Sullivan Trail
 Pittsford, NY 14634
 (585) 264-1330
 (585) 264-1333 Fax
 www.MorabitoArchitects.com

NOTICE

THIS ARCHITECTURAL DRAWING IS THE PROPERTY OF MORABITO ARCHITECTS, INC. AND IS TO BE USED ONLY FOR THE PROJECT AND SITE SPECIFICALLY IDENTIFIED HEREON. ANY REUSE, REPRODUCTION, OR MODIFICATION OF THIS DRAWING WITHOUT THE WRITTEN CONSENT OF MORABITO ARCHITECTS, INC. IS STRICTLY PROHIBITED. MORABITO ARCHITECTS, INC. SHALL NOT BE RESPONSIBLE FOR ANY CONSEQUENCES ARISING FROM THE USE OF THIS DRAWING FOR ANY OTHER PROJECT OR SITE.



PROJECT: FALL STREET DEVELOPMENT
 CLIENT: FALL STREET DEVELOPMENT
 DRAWING: SECOND FLOOR CONCEPT PLANS
 DATE: 4/20/15
 SCALE: 3/8" = 1'-0"
 SHEETS: 3
 OF 3 SHEETS



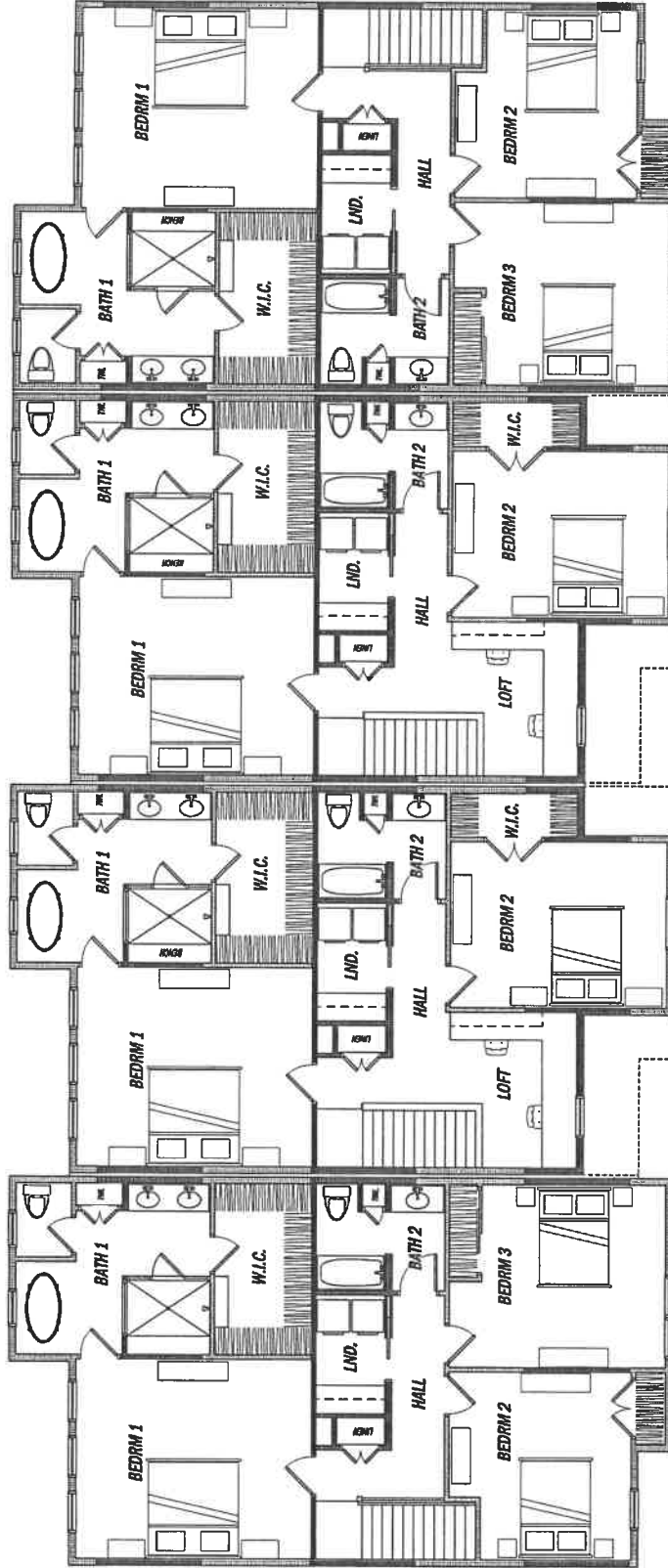

SECOND FLOOR PLAN - A
 AREA: 1208 SQ FT

SECOND FLOOR PLAN - B
 AREA: 1129 SQ FT

SECOND FLOOR PLAN - B
 AREA: 1129 SQ FT

SECOND FLOOR PLAN - A
 AREA: 1208 SQ FT

SECOND FLOOR CONCEPT PLANS - 4 UNIT BUILDING

ENERGY COMPLIANCE DETAILS & PATH
 MEET THE REQUIREMENTS PER INTERNATIONAL RESIDENTIAL CODE
 2009 IBC CLIMATE ZONE - 5

COMPONENT	REQUIRED	PROVIDED
1. PENETRATION U-FACTOR	0.18	0.18
2. CEILING R-FACTOR	4.1	4.1
3. 1ST & 2ND FLOOR WOOD FRAMED WALL R-VALUE	13.0 OR 13.5	13.5 DENSITY 21 2X6/12S
4. BASEMENT CONCRETE WALL R-VALUE	5 CONTINUOUS OR 10.0 CONCRETE FULL HEIGHT	10.0 CONCRETE FULL HEIGHT
5. FLOOR R-VALUE	30	30

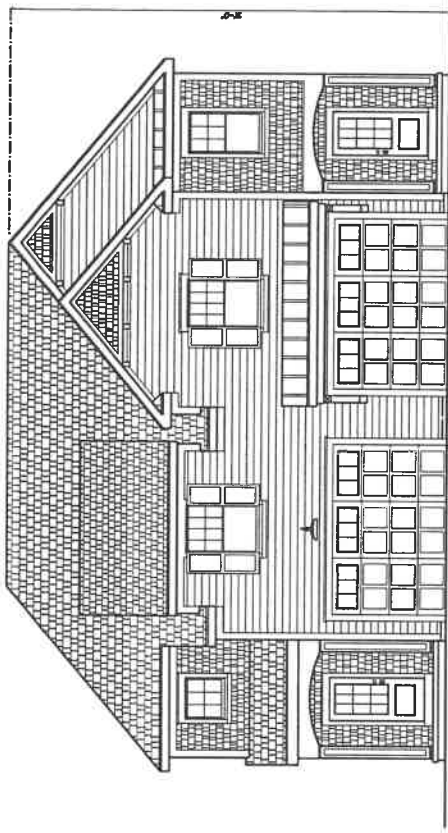

AREA: 1764 SQ FT

AREA: 1702 SQ FT

BUILDING INFORMATION AND STATS:
 SCALE: 1/8"=1'-0"
 PROJECT: FULL APART DEVELOPMENT
 CLIENT: [REDACTED]
 DATE: APRIL 2022
 SCALE: 1/8"=1'-0"
 SHEET: 1 OF 3

FRONT ELEVATION
 2 UNIT BUILDING

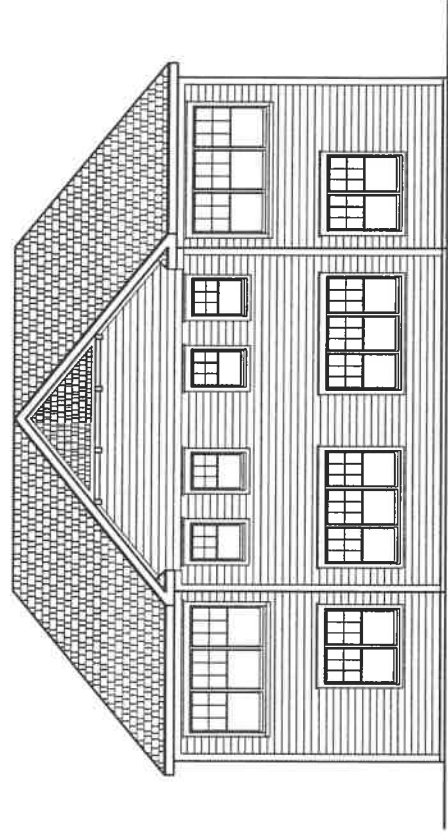

REAR ELEVATION
 2 UNIT BUILDING

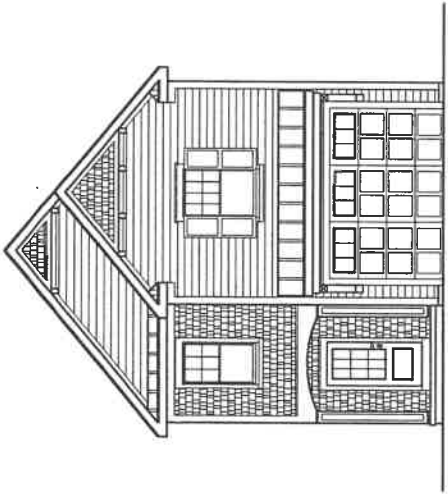

AREA: 1764 SQ FT

FRONT ELEVATION
 1 UNIT BUILDING

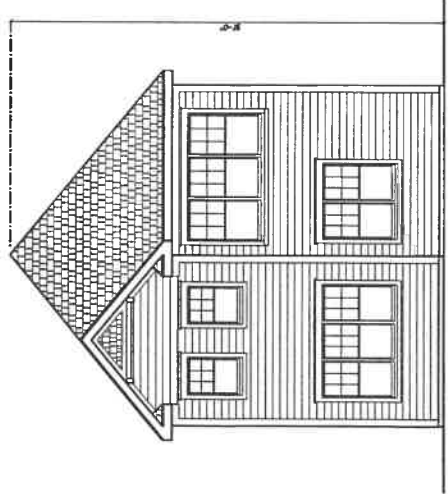

REAR ELEVATION
 1 UNIT BUILDING

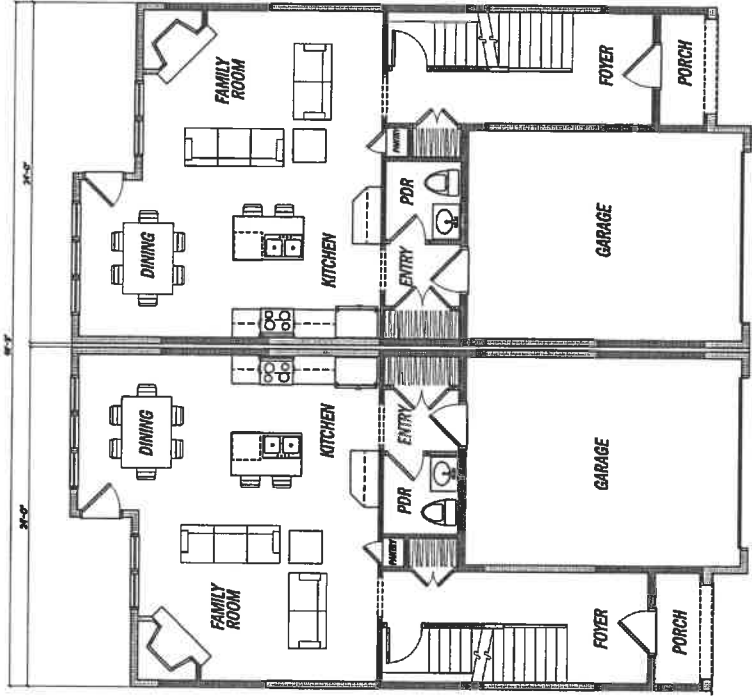

FIRST FLOOR PLAN
 AREA: 739 SQ FT

FIRST FLOOR PLAN
 AREA: 739 SQ FT

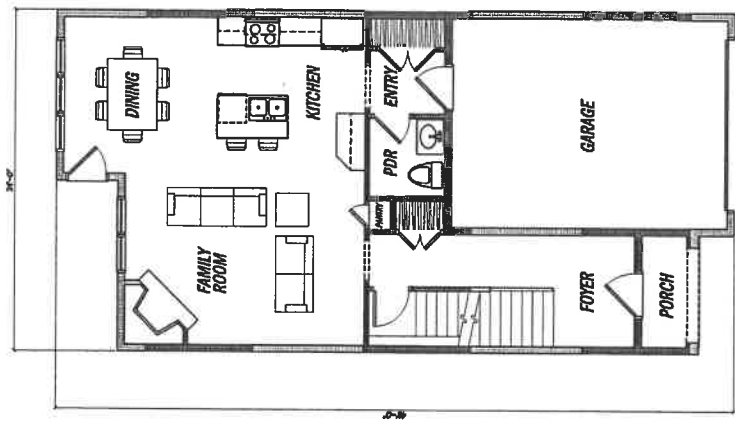

FIRST FLOOR PLAN
 AREA: 739 SQ FT

COMPONENT	REQUIRED	PROVIDED
1. PENETRATION U-FACTOR	3	3
2. CEILING R-FACTOR	41	41
3. RTI 1 2ND FLOOR FLOOR JOIST OR FRAMED WALL R-VALUE	30 OR 30.5	MINIMUM 28 2X8-2 @ 16" O.C.
4. EXTERIOR CONCRETE WALL R-VALUE	15 CONTIGUOUS OR FULL HEIGHT	16-8 CONTIGUOUS FULL HEIGHT
5. FLOOR R-VALUE	50	50

ENERGY COMPLIANCE DETAILS & PATH
 MEETS OR EXCEEDS PREScriptive REQUIREMENTS PER INTERNATIONAL RESIDENTIAL CODE ZONE 3 AND CLIMATE ZONE - 5

FIRST FLOOR CONCEPT PLAN - 1 & 2 UNIT BUILDING

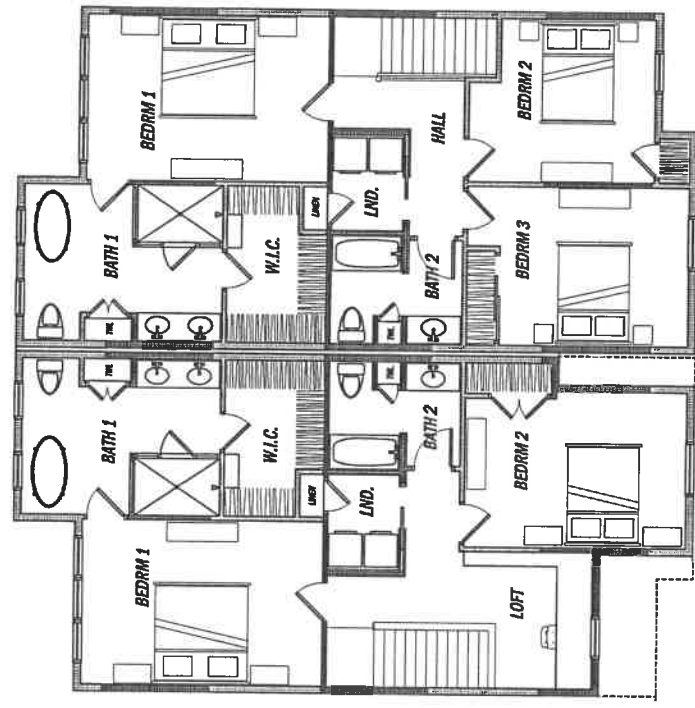

SECOND FLOOR PLAN - B **SECOND FLOOR PLAN - A**
 AREA: 963 SQ FT AREA: 963 SQ FT

SECOND FLOOR CONCEPT PLANS - 1 & 2 UNIT BUILDING

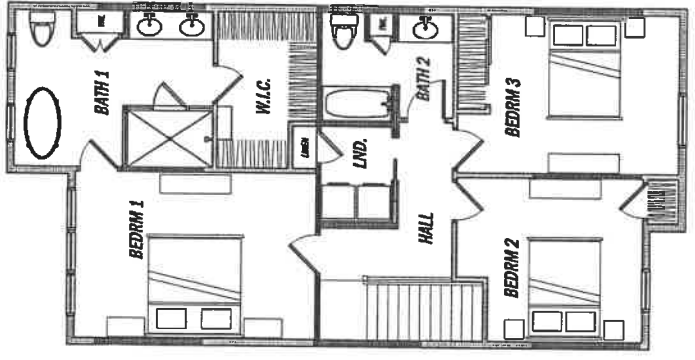

SECOND FLOOR PLAN - A
 AREA: 1025 SQ FT

ENERGY COMPLIANCE DETAILS & PATH MEETS OR EXCEEDS PRESCRIPTIVE REQUIREMENTS PER INTERNATIONAL RESIDENTIAL CODE (2021) AND CLIMATE ZONE - 5		REQUIRED	PROVIDED
COMPONENT		R	P
1. PENETRATION U-FACTOR	44	44	44
2. CEILING R-FACTOR	44	44	44
3. 1ST FLOOR WOOD FLOORING FULL R-VALUE	25 OR 25.5	25	25.5
4. BASEMENT CONCRETE FULL R-VALUE	15 CONTINUOUS OR FULL HEIGHT	15	15
5. FLOOR R-VALUE	50	50	50