

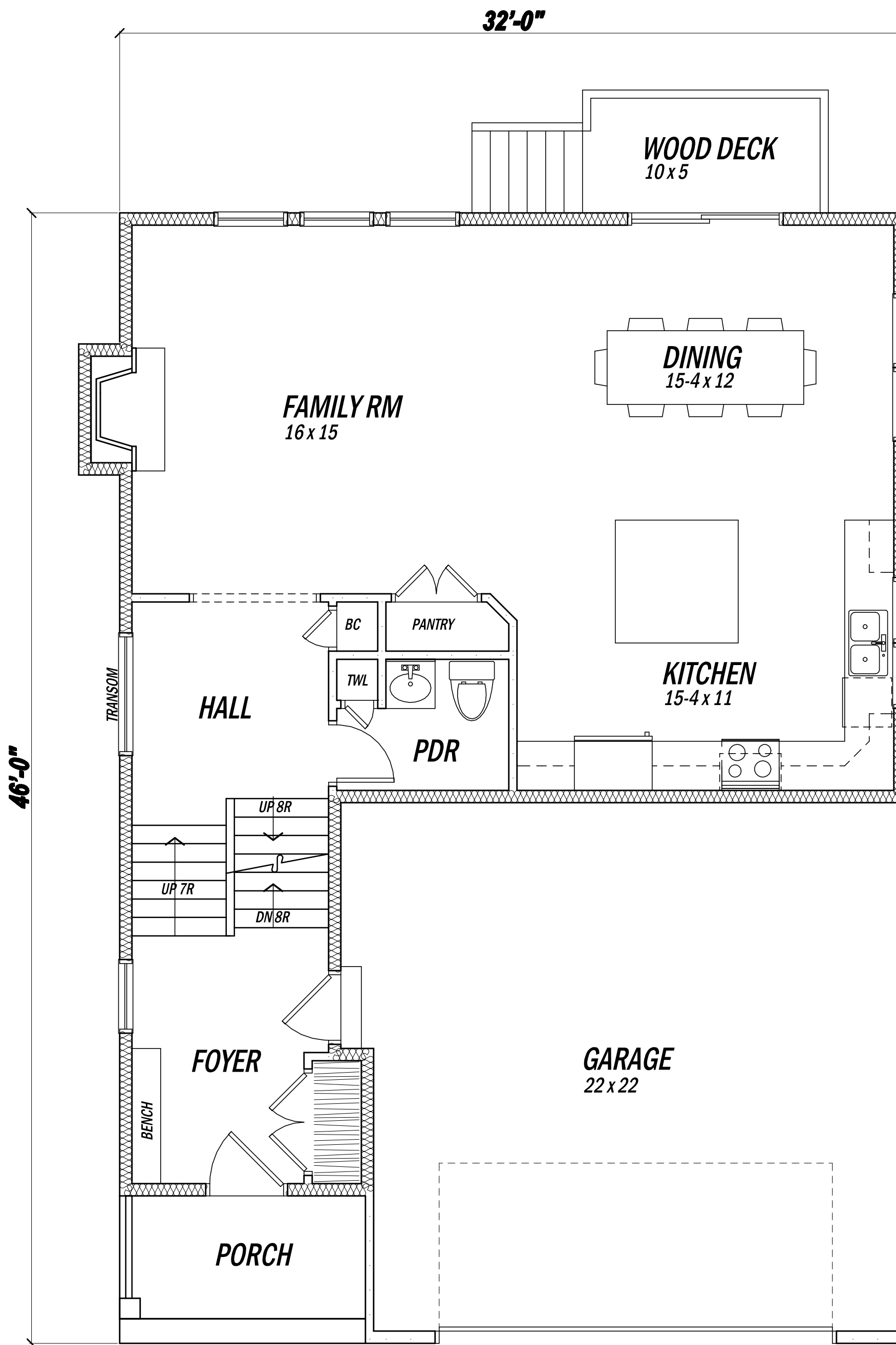

FRONT ELEVATION

AREA: 1890 SQ FT



FIRST FLOOR PLAN

AREA: 920 SQ FT

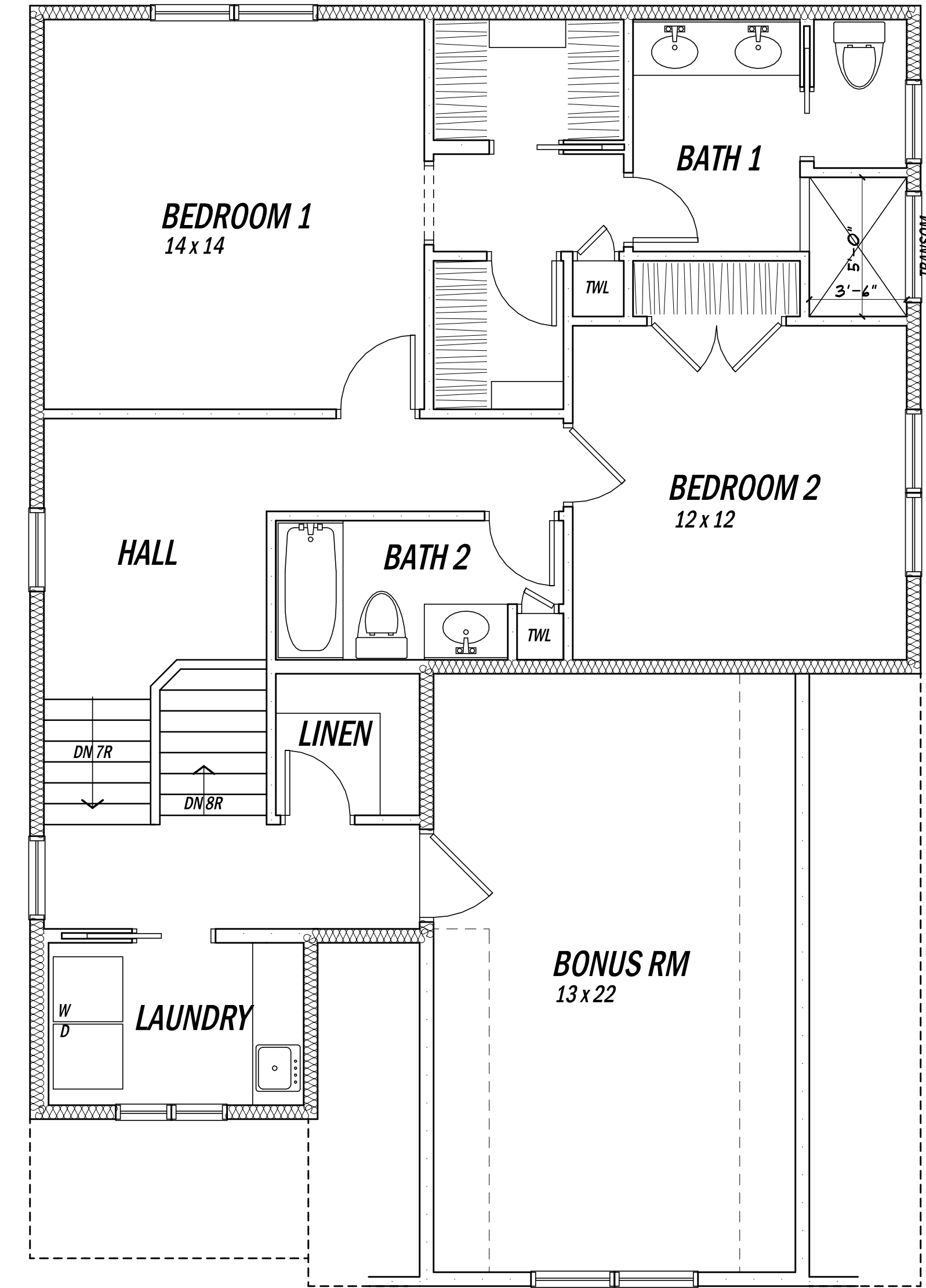

SECOND FLOOR PLAN

AREA: 970 SQ FT

CONCEPT PLAN 1 (2 bedroom)



MORABITO ARCHITECTS

PATRICK J. MORABITO, A.I.A. ARCHITECT, P.C.
LICENSED IN CO., MA, ME, NV, NY, PA, SC

121 Sully's Trail
Pittsford, NY 14534

(585) 264-1330
(585) 264-1333 Fax

www.MorabitoArchitects.com

NOTICE:

IT IS A VIOLATION OF LAW FOR ANY PERSON, UNLESS ACTING UNDER THE SUPERVISION OF A LICENSED ARCHITECT TO ALTER ANY ITEM ON THIS DOCUMENT IN ANY WAY.

ANY LICENSEE WHO ALTERS THIS DOCUMENT IS REQUIRED BY LAW TO FIX HIS OR HER SEAL, AND THE NOTATION "ALTERED BY" FOLLOWED BY HIS OR HER SIGNATURE AND A SPECIFIC DESCRIPTION OF THE ALTERATIONS.

THESE DRAWINGS ARE COPYRIGHTED AND ARE SUBJECT TO COPYRIGHT PROTECTION AS AN "ARCHITECTURAL WORK" UNDER SEC. 102 OF THE COPYRIGHT ACT, 17 U.S.C. AS AMENDED DECEMBER 1990 AND KNOWN AS ARCHITECTURAL WORKS COPYRIGHT PROTECTION ACT OF 1990. THE PROTECTION INCLUDES, BUT IS NOT LIMITED TO THE OVERALL FORM AS WELL AS THE ARRANGEMENT AND COMPOSITION OF SPACES AND ELEMENTS OF THE DESIGN.

UNDER SUCH PROTECTION, UNAUTHORIZED USE OF THESE DRAWINGS OR WORK REPRESENTED HEREIN, CAN LEGALLY RESULT IN THE SEIZURE OF CONSTRUCTION OR BUILDINGS BEING SEIZED AND/OR MONETARY COMPENSATION TO PATRICK J. MORABITO, A.I.A. ARCHITECT P.C. NO FURTHER USE OR DISTRIBUTION IS ALLOWED WITHOUT THE WRITTEN PERMISSION AND CONSENT OF PATRICK J. MORABITO, A.I.A. ARCHITECT P.C.

COPYRIGHT 2020
PATRICK J. MORABITO, A.I.A. ARCHITECT P.C.



PROJECT:
DIAMOND HILL ESTATES

CLIENT:
HALL STREET DEVELOPMENT

DRAWING:
ALL VIEWS
CONCEPT PLAN 1 (2 BEDROOM)

DRAWN:
PAUL MORABITO

DATE: JANUARY 2021

SCALE: 1/4"=1'-0"

JOB NO.: 21MX

SHEET:

1

OF 2 SHEETS





FRONT ELEVATION

AREA: 1890 SQ FT

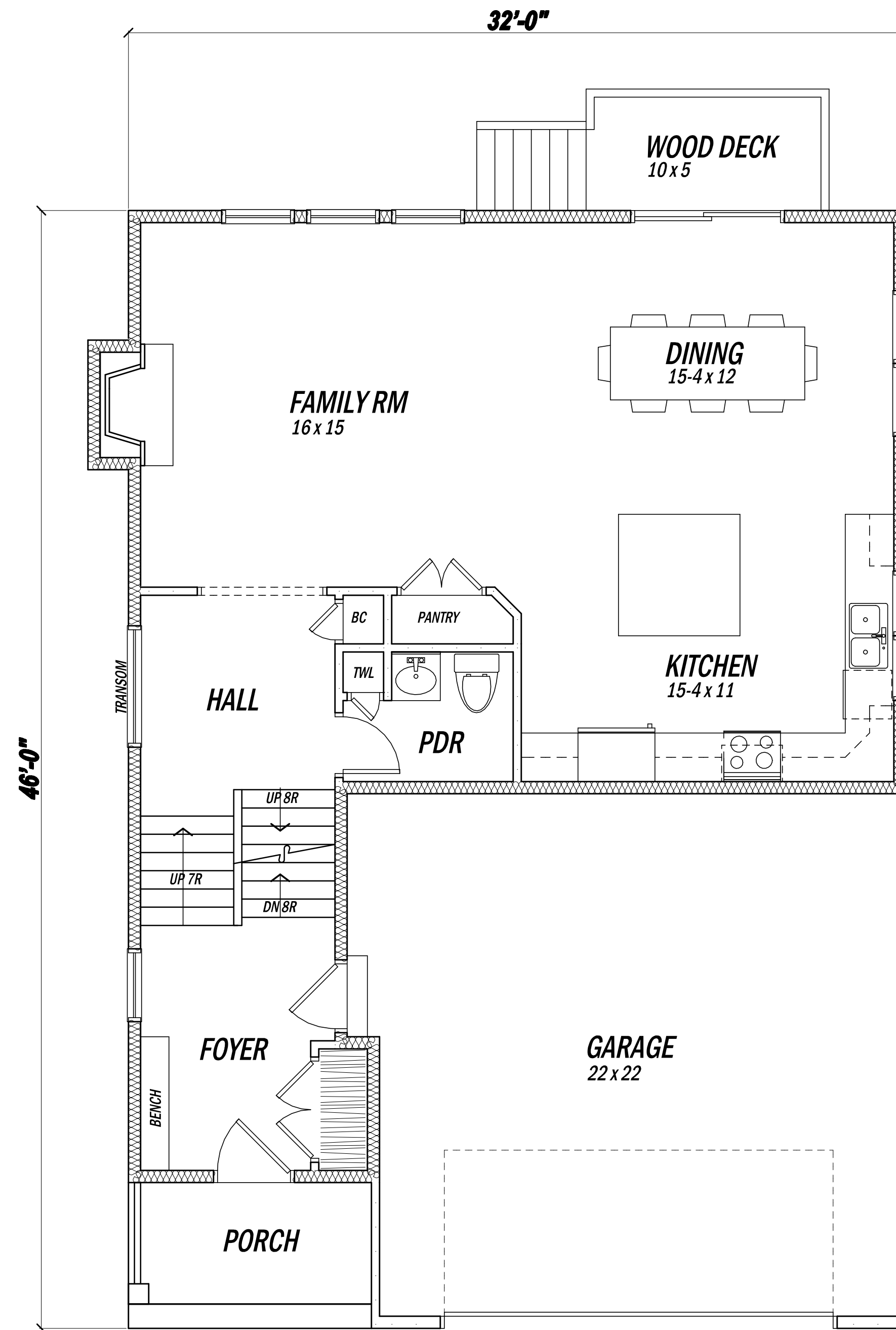

FIRST FLOOR PLAN

AREA: 920 SQ FT

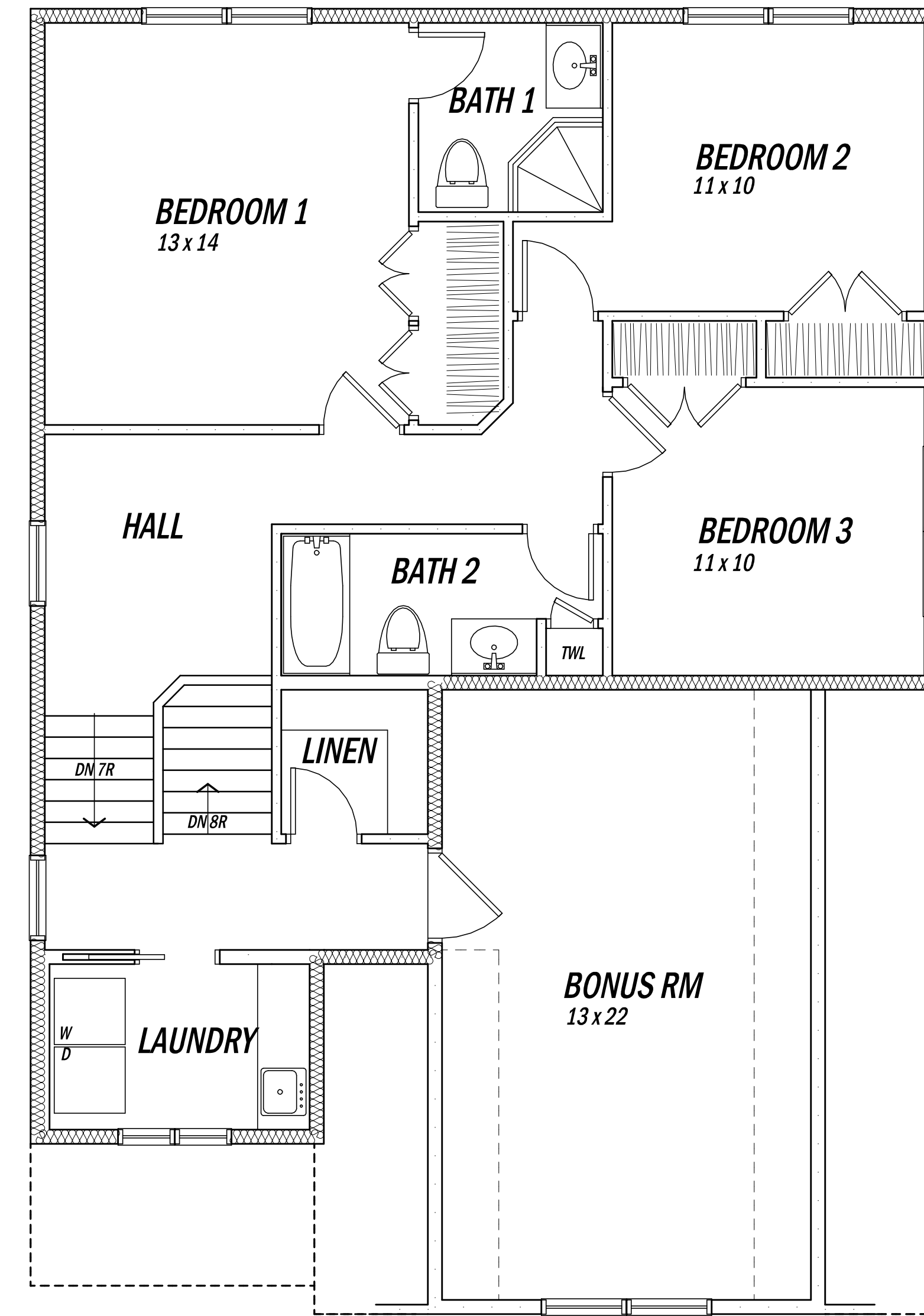

SECOND FLOOR PLAN

AREA: 970 SQ FT

CONCEPT PLAN 2 (3 bedroom)



MORABITO ARCHITECTS

PATRICK J. MORABITO, A.I.A. ARCHITECT, P.C.
LICENSED IN CO., MA, ME, NV, NY, PA, SC

121 Sully's Trail
Pittsford, NY 14534

(585) 264-1330
(585) 264-1333 Fax

www.MorabitoArchitects.com

NOTICE:

IT IS A VIOLATION OF LAW FOR ANY PERSON, UNLESS ACTING UNDER THE SUPERVISION OF A LICENSED ARCHITECT TO ALTER ANY ITEM ON THIS DOCUMENT IN ANY WAY.

ANY LICENSEE WHO ALTERS THIS DOCUMENT IS REQUIRED BY LAW TO FIX HIS OR HER SEAL, AND THE NOTATION "ALTERED BY" FOLLOWED BY HIS OR HER SIGNATURE AND A SPECIFIC DESCRIPTION OF THE ALTERATIONS.

THESE DRAWINGS ARE COPYRIGHTED AND ARE SUBJECT TO COPYRIGHT PROTECTION AS AN "ARCHITECTURAL WORK" UNDER SEC. 102 OF THE COPYRIGHT ACT, 17 U.S.C. AS AMENDED DECEMBER 1990 AND KNOWN AS ARCHITECTURAL WORKS COPYRIGHT PROTECTION ACT OF 1990. THE PROTECTION INCLUDES, BUT IS NOT LIMITED TO THE OVERALL FORM AS WELL AS THE ARRANGEMENT AND COMPOSITION OF SPACES AND ELEMENTS OF THE DESIGN.

UNDER SUCH PROTECTION, UNAUTHORIZED USE OF THESE DRAWINGS OR WORK REPRESENTED HEREIN, CAN LEGALLY RESULT IN THE CESSATION OF CONSTRUCTION OR BUILDINGS BEING SEIZED AND/OR MONETARY COMPENSATION TO PATRICK J. MORABITO, A.I.A. ARCHITECT P.C. NO FURTHER USE OR DISTRIBUTION IS ALLOWED WITHOUT THE WRITTEN PERMISSION AND CONSENT OF PATRICK J. MORABITO, A.I.A. ARCHITECT P.C.

COPYRIGHT 2020
PATRICK J. MORABITO, A.I.A. ARCHITECT P.C.



PROJECT:
DIAMOND HILL ESTATES

CLIENT:
WALL STREET DEVELOPMENT

DRAWING:
ALL VIEWS
CONCEPT PLAN 2 (3 BEDROOM)

DRAWN:
PAUL MORABITO

DATE: JANUARY 2021

SCALE: 1/4"=1'-0"

JOB NO.: 21MX

SHEET:

2

OF 2 SHEETS

