CEDAR EDGE

WALPOLE, MA

HPA Design, Inc.
ARCHITECTS

35 Main Street
Milford, MA 01757
(P) 781.407.0000
(P) 508.384.8838
Contact@HPADesign.com

PROPOSED DESIGNS FOR:
ELITE HOME BUILDERS, LLC

CEDAR EDGE
SUMMER ST.
WALPOLE, MA

A	3/4/2020	ISS FOR BOARD REVIEW

REVISIONS:

PROJECT #: 20200022

MARCH 2, 2020

DRAWN BY: DEY

CHECKED BY: HPA/RWB

SCALE: SEE DRAWING

SHEET TITLE:

STREETSCAPE

These drawings and specifications were prepared for use at the location indicated hereon. Publication and use is expressly limited to the identified location. Re-use or reproduction by any method, in whole or in part, is prohibited without the written permission of Architect. © 2020

A0.1

Sheet 2 of

20200022

C FRONT ELEVATION

3/16" = 1'

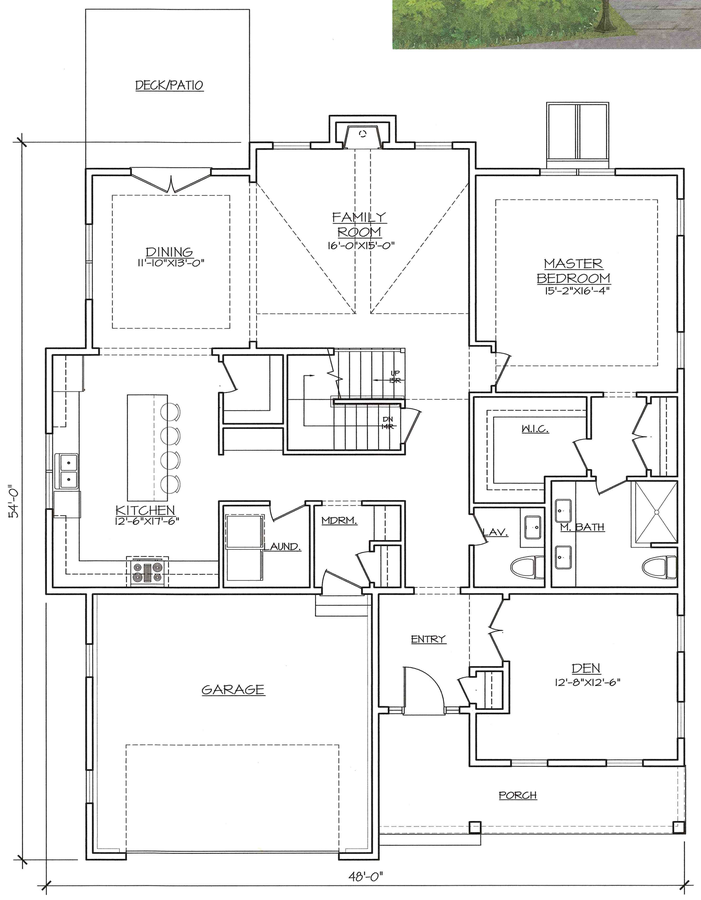

A FIRST FLOOR PLAN

3/16" = 1' 1816 SF

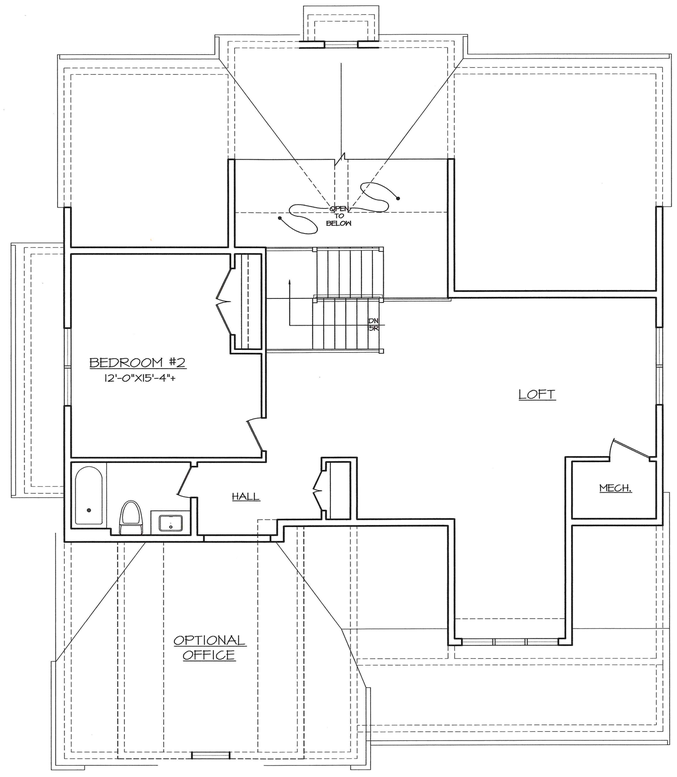

B SECOND FLOOR PLAN

3/16" = 1' 976 SF

HPA Design, Inc.
ARCHITECTS

35 Main Street
Milford, MA 01757
(P) 781.407.0000
(P) 508.384.8838
Contact@HPADesign.com

REGISTERED ARCHITECT PAUL FREDERICK NO. 7369 FRANKLIN MA

PROPOSED DESIGNS FOR:
ELITE HOME BUILDERS, LLC

CEDAR EDGE

SUMMER ST.
WALPOLE, MA

A	3/4/2020	ISS	FOR BOARD REVIEW

REVISIONS:

PROJECT #: 20200022

MARCH 2, 2020

DRAWN BY: DEY

CHECKED BY: HPA/RWB

SCALE: SEE DRAWING

SHEET TITLE:

MODEL - A
PLANS & ELEVATION

These drawings and specifications were prepared for use at the location indicated hereon. Publication and use is expressly limited to the identified location. Re-use or reproduction by any method, in whole or in part, is prohibited without the written permission of Architect. © 2020

A1.1

Sheet 2 of

20200022

C FRONT ELEVATION

3/16" = 1'

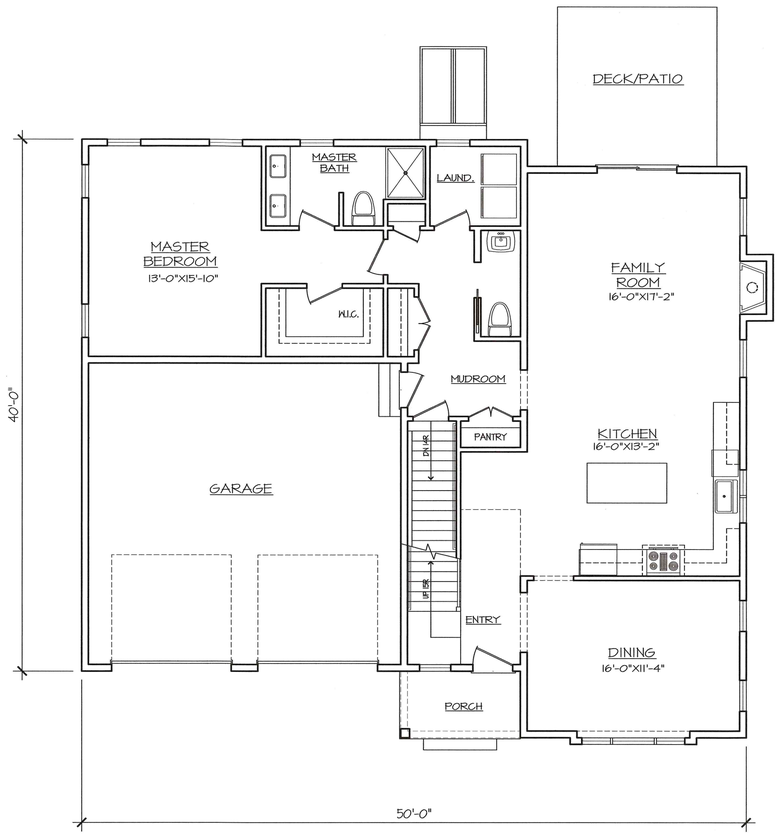

A FIRST FLOOR PLAN

3/16" = 1' 1512 SF

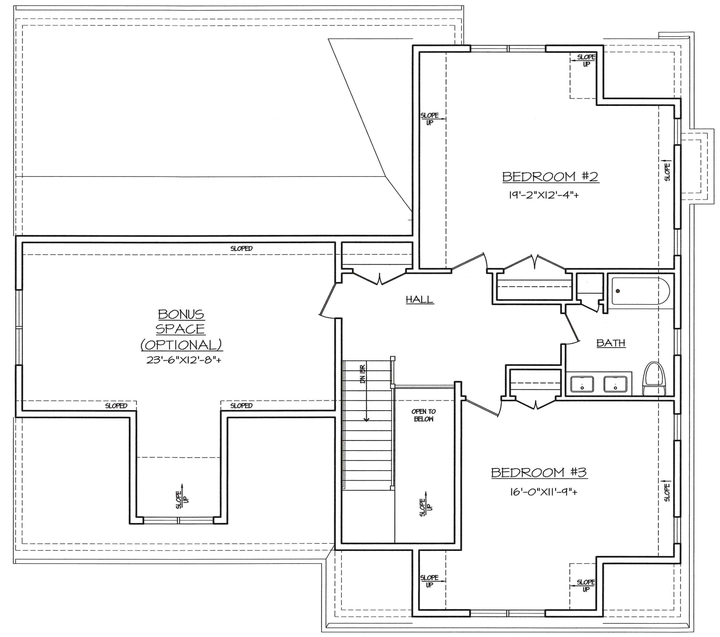

B SECOND FLOOR PLAN

3/16" = 1' 1292 SF

20200022

HPA Design, Inc.
ARCHITECTS

35 Main Street
Milford, MA 01757
(P) 781.407.0000
(P) 508.384.8838
Contact@HPADesign.com

REGISTERED ARCHITECT PAUL FREDERICK RUNNIN NO. 7359

PROPOSED DESIGNS FOR:
ELITE HOME BUILDERS, LLC

CEDAR EDGE

SUMMER ST.
WALPOLE, MA

A	3/4/2020	ISS FOR BOARD REVIEW

REVISIONS:

PROJECT #: 20200022

MARCH 2, 2020

DRAWN BY: DEY

CHECKED BY: RWB

SCALE: SEE DRAWING

SHEET TITLE:

MODEL - B
PLANS & ELEVATION

These drawings and specifications were prepared for use at the location indicated hereon. Publication and use is expressly limited to the identified location. Re-use or reproduction by any method, in whole or in part, is prohibited without the written permission of Architect. © 2020

B1.1

C FRONT ELEVATION

3/16" = 1'

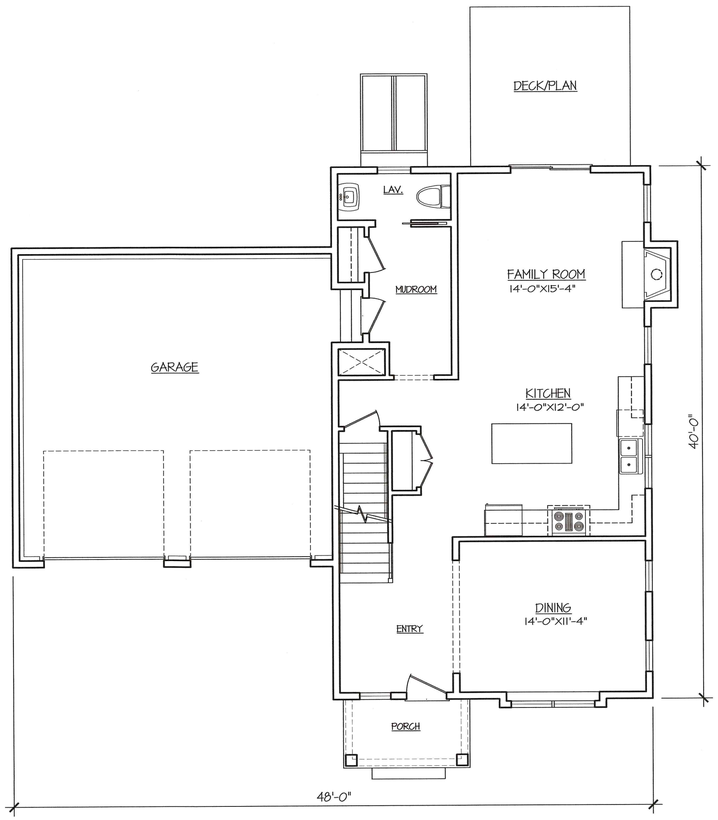

A FIRST FLOOR PLAN

3/16" = 1' 960 SF

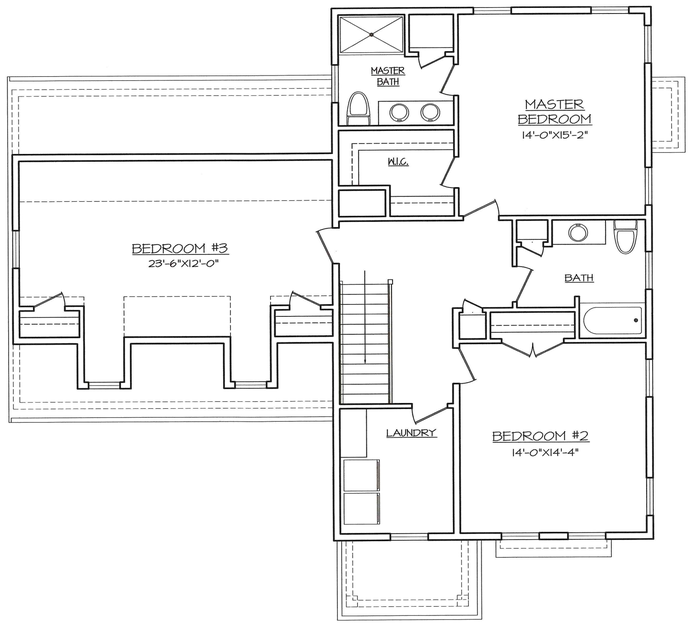

B SECOND FLOOR PLAN

3/16" = 1' 1329 SF

HPA Design, Inc.
ARCHITECTS
35 Main Street
Milford, MA 01757
(P) 781.407.0000
(P) 508.384.8838
Contact@HPADesign.com

COMMONWEALTH OF MASSACHUSETTS REGISTERED ARCHITECT F. PAUL FREDERICK NO. 7330 FRANKLIN

PROPOSED DESIGNS FOR:
ELITE HOME BUILDERS, LLC

CEDAR EDGE
SUMMER ST.
WALPOLE, MA

A	3/4/2020	ISS	FOR BOARD REVIEW

REVISIONS:

PROJECT #: 20200022

MARCH 2, 2020

DRAWN BY: DEY

CHECKED BY: HPA/RWB

SCALE: SEE DRAWING

SHEET TITLE:

MODEL - C
PLANS & ELEVATION

These drawings and specifications were prepared for use at the location indicated hereon. Publication and use is expressly limited to the identified location. Re-use or reproduction by any method, in whole or in part, is prohibited without the written permission of Architect. ©2020

C1.1

Sheet 2 of

20200022

FRONT ELEVATION

C

3/16" = 1'

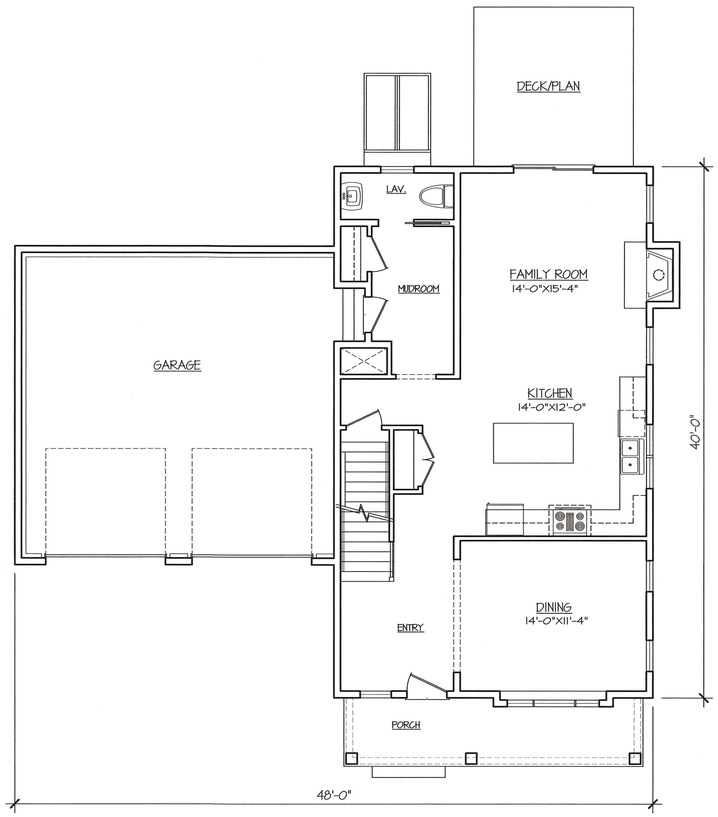

FIRST FLOOR PLAN

A

3/16" = 1'

960 SF

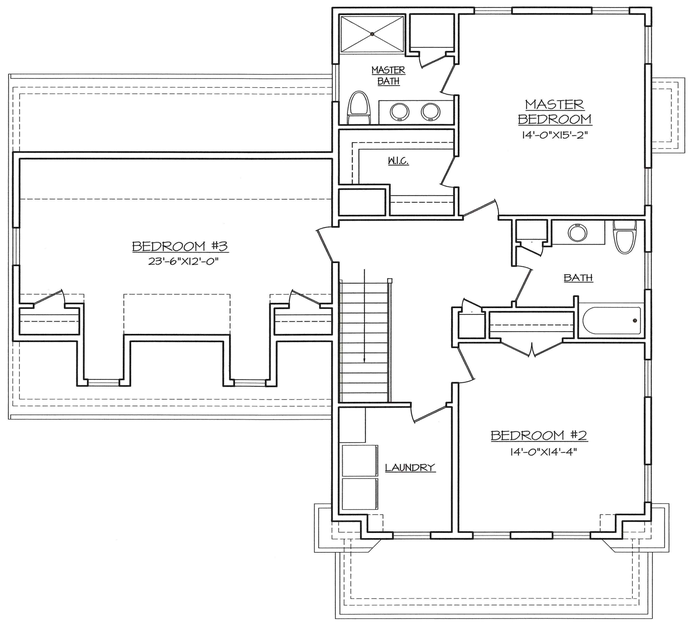

SECOND FLOOR PLAN

B

3/16" = 1'

1323 SF

HPA Design, Inc.
ARCHITECTS

35 Main Street
Milford, MA 01757
(P) 781.407.0000
(P) 508.384.8838
Contact@HPADesign.com

COMMONWEALTH OF MASSACHUSETTS
PAUL FREDERICK
REGISTERED ARCHITECT
NO. 7260

PROPOSED DESIGNS FOR:
ELITE HOME BUILDERS, LLC

CEDAR EDGE

SUMMER ST.
WALPOLE, MA

A	3/4/2020	156	FOR BOARD REVIEW

REVISIONS:

PROJECT #: 20200022

MARCH 2, 2020

DRAWN BY: DEY

CHECKED BY: HPA/RWB

SCALE: SEE DRAWING

SHEET TITLE:

MODEL - D
PLANS & ELEVATION

These drawings and specifications were prepared for use at the location indicated hereon. Publication and use is expressly limited to the identified location. Re-use or reproduction by any method, in whole or in part, is prohibited without the written permission of Architect. © 2020

D1.1

Sheet 2 of

20200022

FRONT ELEVATION

C

3/16" = 1'

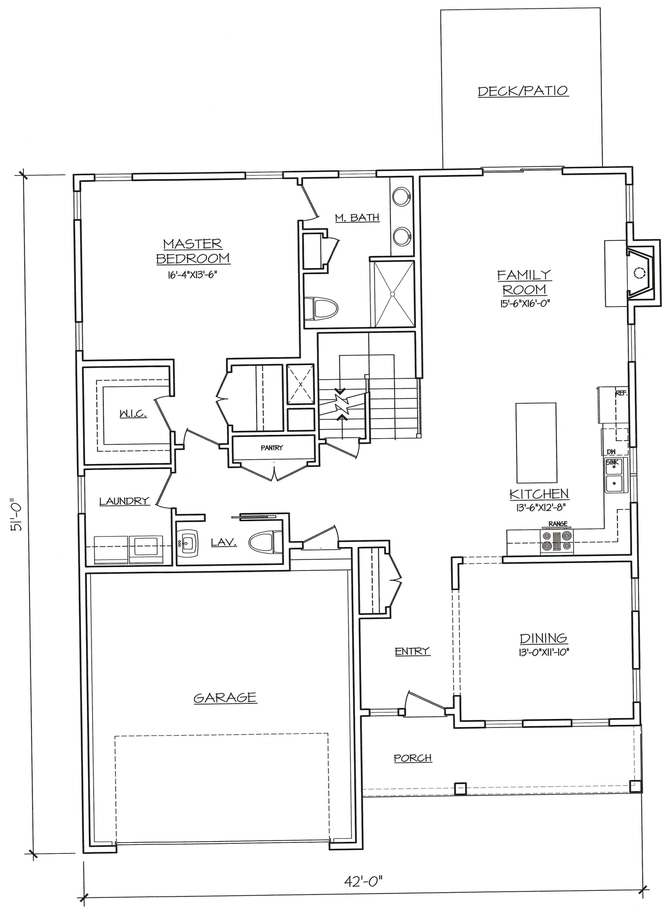

FIRST FLOOR PLAN

A

3/16" = 1'

1503 SF

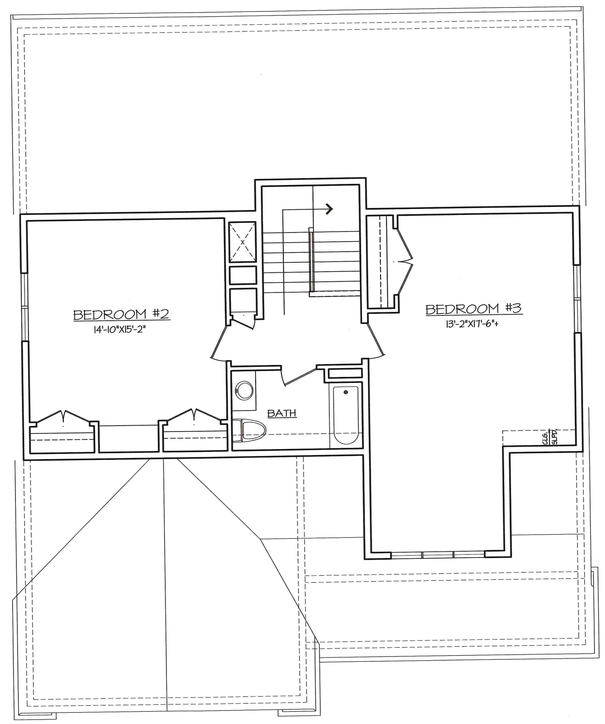

SECOND FLOOR PLAN

B

3/16" = 1'

883 SF

202000022

HPA Design, Inc.
ARCHITECTS
35 Main Street
Milford, MA 01757
(P) 781.407.0000
(P) 508.384.8838
Contact@HPADesign.com

COMMONWEALTH OF MASSACHUSETTS REGISTERED ARCHITECT R. PAUL FREDERICK NO. 7360

PROPOSED DESIGNS FOR:
ELITE HOME BUILDERS, LLC

CEDAR EDGE
SUMMER ST.
WALPOLE, MA

REVISIONS:		
A	3/4/2020	ISS FOR BOARD REVIEW

PROJECT #: 20200022

MARCH 2, 2020

DRAWN BY: DEY

CHECKED BY: RWB

SCALE: SEE DRAWING

SHEET TITLE:

MODEL - E
PLANS & ELEVATION

These drawings and specifications were prepared for use at the location indicated hereon. Publication and use is expressly limited to the identified location. Re-use or reproduction by any method, in whole or in part, is prohibited without the written permission of Architect. © 2020

E1.1