



FRONT ELEVATION

2178 SF



LEFT SIDE ELEVATION



MORABITO ARCHITECTS
PATRICK J. MORABITO, A.I.A. ARCHITECT, P.C.
 LICENSED IN CO, MA, ME, NV, NY, PA, SC, TX

121 Sully's Trail
 Pittsford, NY 14534

(585) 264-1330
 (585) 264-1333 Fax

www.MorabitoArchitects.com

NOTICE:
 IT IS A VIOLATION OF LAW FOR ANY PERSON, UNLESS ACTING UNDER THE SUPERVISION OF A LICENSED ARCHITECT TO ALTER ANY ITEM ON THIS DOCUMENT IN ANY WAY.
 ANY LICENSEE WHO ALTERS THIS DOCUMENT IS REQUIRED BY LAW TO FIX HIS OR HER SEAL AND THE NOTATION "ALTERED BY" FOLLOWED BY HIS OR HER SIGNATURE AND A SPECIFIC DESCRIPTION OF THE ALTERATIONS.
 THESE DRAWINGS ARE COPYRIGHTED AND ARE SUBJECT TO COPYRIGHT PROTECTION AS AN "ARCHITECTURAL WORK" UNDER SEC. 102 OF THE COPYRIGHT ACT, 17 U.S.C. AS AMENDED DECEMBER 1990 AND KNOWN AS ARCHITECTURAL WORKS COPYRIGHT PROTECTION ACT OF 1990. THE PROTECTION INCLUDES BUT IS NOT LIMITED TO THE OVERALL FORM OF SPACES AND ELEMENTS OF THE DESIGN.
 UNDER SUCH PROTECTION, UNAUTHORIZED USE OF THESE DRAWINGS OR WORK REPRESENTED HEREIN, CAN LEGALLY RESULT IN THE CESSATION OF CONSTRUCTION OR BUILDINGS BEING SEIZED AND/OR MONETARY COMPENSATION TO PATRICK J. MORABITO, A.I.A. ARCHITECT P.C. NO FURTHER USE OR DISTRIBUTION IS ALLOWED WITHOUT THE WRITTEN PERMISSION AND CONSENT OF PATRICK J. MORABITO, A.I.A. ARCHITECT P.C.
 COPYRIGHT 2020
 PATRICK J. MORABITO, A.I.A. ARCHITECT P.C.



PROJECT:
 DIAMOND HILL ESTATES
 WALPOLE, MA

CLIENT:
 WALL STREET DEVELOPMENT

DRAWING:
 FRONT / LEFT SIDE ELEVATIONS

DRAWN: JTL
CHECKED:

DATE: 6-3-20

SCALE: 1/4" = 1'-0"

JOB NO.: 20MB432

SHEET:

1
 OF 3 SHEETS





MORABITO ARCHITECTS
PATRICK J. MORABITO, A.I.A. ARCHITECT, P.C.
LICENSED IN CO., MA., ME., NV., NY., PA., SC., TX

121 Sully's Trail
Pittsford, NY 14534

(585) 264-1330
(585) 264-1333 Fax

www.MorabitoArchitects.com

NOTICE:

IT IS A VIOLATION OF LAW FOR ANY PERSON, UNLESS ACTING UNDER THE SUPERVISION OF A LICENSED ARCHITECT TO ALTER ANY ITEM ON THIS DOCUMENT IN ANY WAY.

ANY LICENSEE WHO ALTERS THIS DOCUMENT IS REQUIRED BY LAW TO FIX HIS OR HER SEAL AND THE NOTATION "ALTERED BY" FOLLOWED BY HIS OR HER SIGNATURE AND A SPECIFIC DESCRIPTION OF THE ALTERATIONS.

THESE DRAWINGS ARE COPYRIGHTED AND ARE SUBJECT TO COPYRIGHT PROTECTION AS AN "ARCHITECTURAL WORK" UNDER SEC. 102 OF THE COPYRIGHT ACT, 17 U.S.C. AS AMENDED DECEMBER 1990 AND KNOWN AS ARCHITECTURAL WORKS COPYRIGHT PROTECTION ACT OF 1990. THE PROTECTION INCLUDES BUT IS NOT LIMITED TO THE OVERALL FORM AS WELL AS THE ARRANGEMENT AND COMPOSITION OF SPACES AND ELEMENTS OF THE DESIGN.

UNDER SUCH PROTECTION, UNAUTHORIZED USE OF THESE DRAWINGS OR WORK REPRESENTED HEREIN, CAN ILLEGALLY RESULT IN THE CESSATION OF CONSTRUCTION OR BUILDINGS BEING SEIZED AND/OR MONETARY COMPENSATION TO PATRICK J. MORABITO, A.I.A. ARCHITECT P.C. NO FURTHER USE OR DISTRIBUTION IS ALLOWED WITHOUT THE WRITTEN PERMISSION AND CONSENT OF PATRICK J. MORABITO, A.I.A. ARCHITECT P.C.

COPYRIGHT 2020
PATRICK J. MORABITO, A.I.A. ARCHITECT P.C.



PROJECT:
DIAMOND HILL ESTATES
WALPOLE, MA

CLIENT:
WALL STREET DEVELOPMENT

DRAWING:
REAR / RIGHT SIDE ELEVATIONS

DRAWN: JTL
CHECKED:

DATE: 6-3-20

SCALE: 1/4" = 1'-0"

JOB NO.: 20MB432

SHEET:

2
OF **3** SHEETS



REAR ELEVATION



RIGHT SIDE ELEVATION

NOTICE:

IT IS A VIOLATION OF LAW FOR ANY PERSON, UNLESS ACTING UNDER THE SUPERVISION OF A LICENSED ARCHITECT TO ALTER ANY ITEM ON THIS DOCUMENT IN ANY WAY.

ANY LICENSEE WHO ALTERS THIS DOCUMENT IS REQUIRED BY LAW TO FIX HIS OR HER SEAL AND THE NOTATION "ALTERED BY" FOLLOWED BY HIS OR HER SIGNATURE AND A SPECIFIC DESCRIPTION OF THE ALTERATIONS.

THESE DRAWINGS ARE COPYRIGHTED AND ARE SUBJECT TO COPYRIGHT PROTECTION AS AN "ARCHITECTURAL WORK" UNDER SEC. 102 OF THE COPYRIGHT ACT, 17 U.S.C. AS AMENDED DECEMBER 1990 AND KNOWN AS ARCHITECTURAL WORKS COPYRIGHT PROTECTION ACT OF 1990. THE PROTECTION INCLUDES BUT IS NOT LIMITED TO THE OVERALL FORM OF SPACES AND ELEMENTS OF THE DESIGN.

UNDER SUCH PROTECTION, UNAUTHORIZED USE OF THESE DRAWINGS OR WORK REPRESENTED HEREIN, CAN LEGALLY RESULT IN THE CESSATION OF CONSTRUCTION OR BUILDINGS BEING SEIZED AND/OR MONETARY COMPENSATION TO PATRICK J. MORABITO, A.I.A. ARCHITECT P.C. NO FURTHER USE OR DISTRIBUTION IS ALLOWED WITHOUT THE WRITTEN PERMISSION AND CONSENT OF PATRICK J. MORABITO, A.I.A. ARCHITECT P.C.

COPYRIGHT 2020
 PATRICK J. MORABITO, A.I.A. ARCHITECT P.C.



PROJECT:
 DIAMOND HILL ESTATES
 WALPOLE, MA

CLIENT:
 WALL STREET DEVELOPMENT

DRAWING:
 FIRST FLOOR PLAN/
 SECOND FLOOR PLAN

DRAWN: JTL
CHECKED:

DATE: 6-3-20

SCALE: 1/4" = 1'-0"

JOB NO.: 2018432

SHEET:

3

OF 3 SHEETS



SECOND FLOOR PLAN

UNIT A - 1213 SF
 UNIT B - 1213 SF

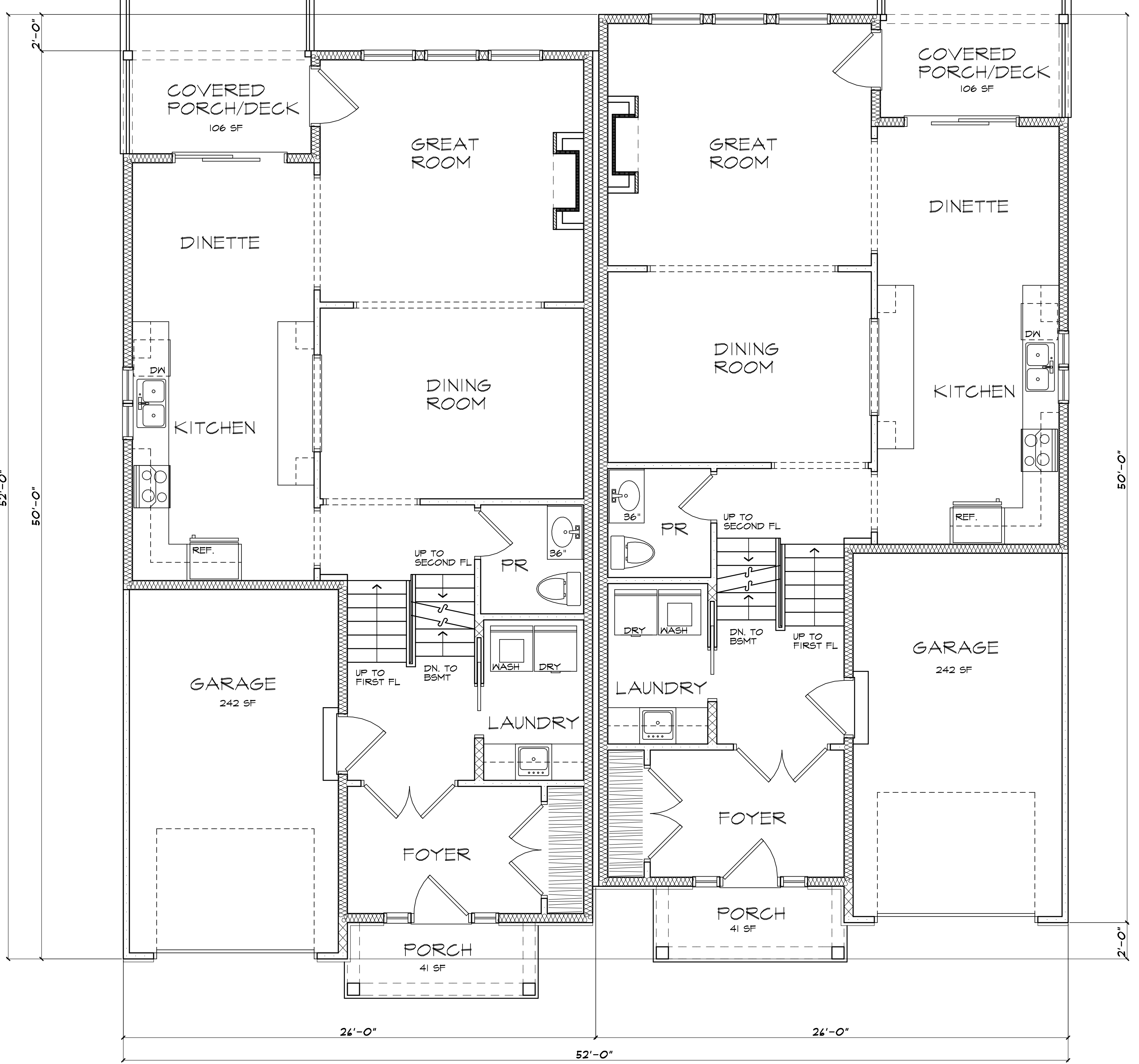

FIRST FLOOR PLAN

UNIT A - 965 SF
 UNIT B - 965 SF