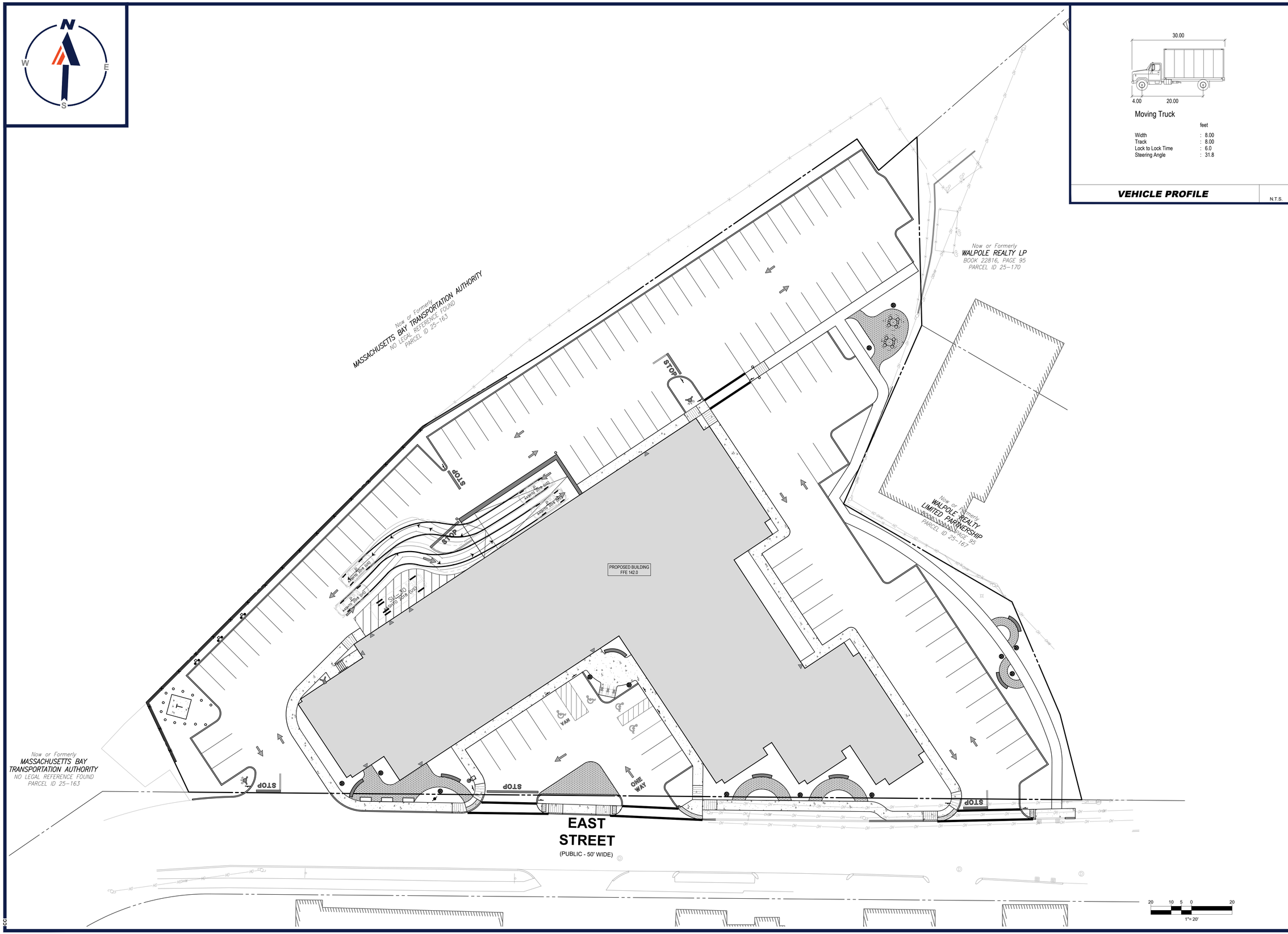

Moving Truck

	feet
Width	: 8.00
Track	: 8.00
Lock to Lock Time	: 6.0
Steering Angle	: 31.8

VEHICLE PROFILE

N.T.S.

BOHLER™

SITE CIVIL AND CONSULTING ENGINEERING
LAND SURVEYING
PROGRAM MANAGEMENT
LANDSCAPE ARCHITECTURE
SUSTAINABLE DESIGN
PERMITTING SERVICES
TRANSPORTATION SERVICES

THE INFORMATION, DESIGN AND CONTENT OF THIS PLAN ARE PROPRIETARY AND SHALL NOT BE COPIED OR USED FOR ANY PURPOSE WITHOUT PRIOR WRITTEN AUTHORIZATION FROM BOHLER. ONLY APPROVED, SIGNED AND SEALED PLANS SHALL BE UTILIZED FOR CONSTRUCTION PURPOSES
© BOHLER

REVISIONS

REV	DATE	COMMENT	DRAWN BY / CHECKED BY
1	08/30/2023	ZBA	CMC / ED/JAK
2	09/29/2023	PER PEER REVIEW COMMENTS	CMC / ED/JAK

811 Know what's below. Call before you dig.

ALWAYS CALL 811

It's fast. It's free. It's the law.

FOR ENTITLEMENT PURPOSES ONLY

THIS DRAWING IS INTENDED FOR MUNICIPAL AND/OR AGENCY REVIEW AND APPROVAL. IT IS NOT INTENDED AS A CONSTRUCTION DOCUMENT UNLESS INDICATED OTHERWISE.

PROJECT No.:	W211263
DRAWN BY:	CMC/LC
CHECKED BY:	ED/JAK
DATE:	05/31/2023
CAD I.D.:	W211263-SPPD-2C.DWG

PROJECT:

PRELIMINARY CIVIL ENGINEERING PLAN SET

FOR

KIG SILVERSTRAND WALPOLE, LLC

PROPOSED
MULTI-FAMILY DEVELOPMENT

MAP 25, BLOCK 164, 165 & 166
981, 989 & 1015 EAST STREET
TOWN OF WALPOLE
NORFOLK COUNTY,
MASSACHUSETTS

BOHLER
352 TURNPIKE ROAD
SOUTHBOROUGH, MA 01772
Phone: (508) 480-9900
www.BohlerEngineering.com

SHEET TITLE:

LOADING TRUCK TURN EXHIBIT

SHEET NUMBER:

01

REVISION 2 - 09/29/2023

P:\21\W211263\CAD\DRAWINGS\PLAN SETS\CIVIL SITE PLANS\W211263-SPPD-2C----->LAYOUT: LOADING TRUCK EXHIBIT