

5808-530

Norfolk Registry of Deeds
 Dedham, Mass.
 Received Mar 18 1980
 With DEED
 Guide Deeds & Al To
 Gregory A. Trowley v. Al
 Filed as No. 9579 Page 19
 Book 5808 Page 530
 Attest: [Signature]
 Register

APPROVAL UNDER THE SUBDIVISION
 CONTROL LAW NOT REQUIRED.
 WALPOLE PLANNING BOARD

[Signature]
[Signature]
[Signature]

DATE: Mar 5, 1980

NOTES: 1. LOTS A & B ARE TO BE COMBINED
 TO FORM A SINGLE BUILDING LOT
 CONTAINING 34,492 S.F.
 2. LOT C IS NOT A BUILDING LOT AND
 HAS BEEN COMBINED FROM DEEDS AND
 PLANS

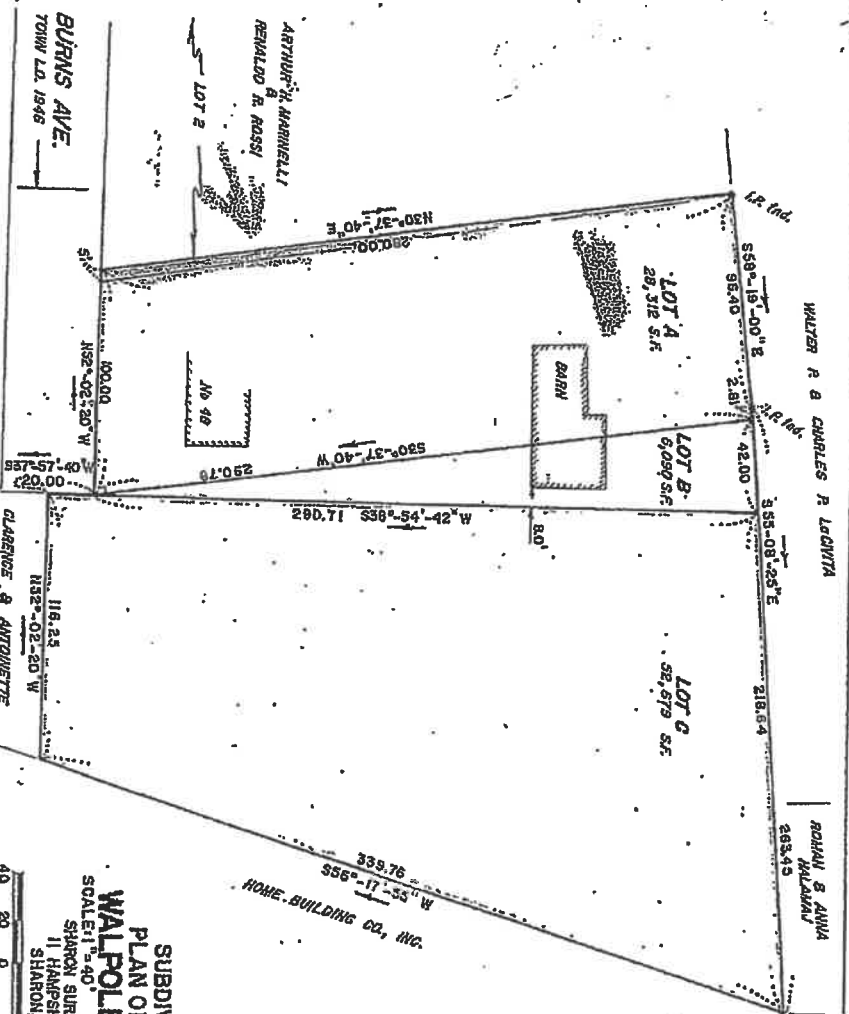

CLARENCE & ANTOINETTE
 CAMPBELL
 I CERTIFY THAT THIS PLAN HAS BEEN
 PREPARED IN CONFORMANCE WITH THE RULES
 AND REGULATIONS OF THE REGISTRY OF DEEDS.

Oct 20 1980



SUBDIVISION
 PLAN OF LAND
 WALPOLE, MASS.
 SCALE: 1" = 40'
 SHARON SURVEY SERVICE
 11 HAMPSHIRE AVE.
 SHARON, MASS.
 OCT 20, 1980

152-87

Norfolk Registry of Deeds
 Dedham, Mass.
 Received Dec 18 1987
 With _____
 Filled as No. 152-0 1987
 Pl. Bk. 362
 Attest: [Signature]
 Register

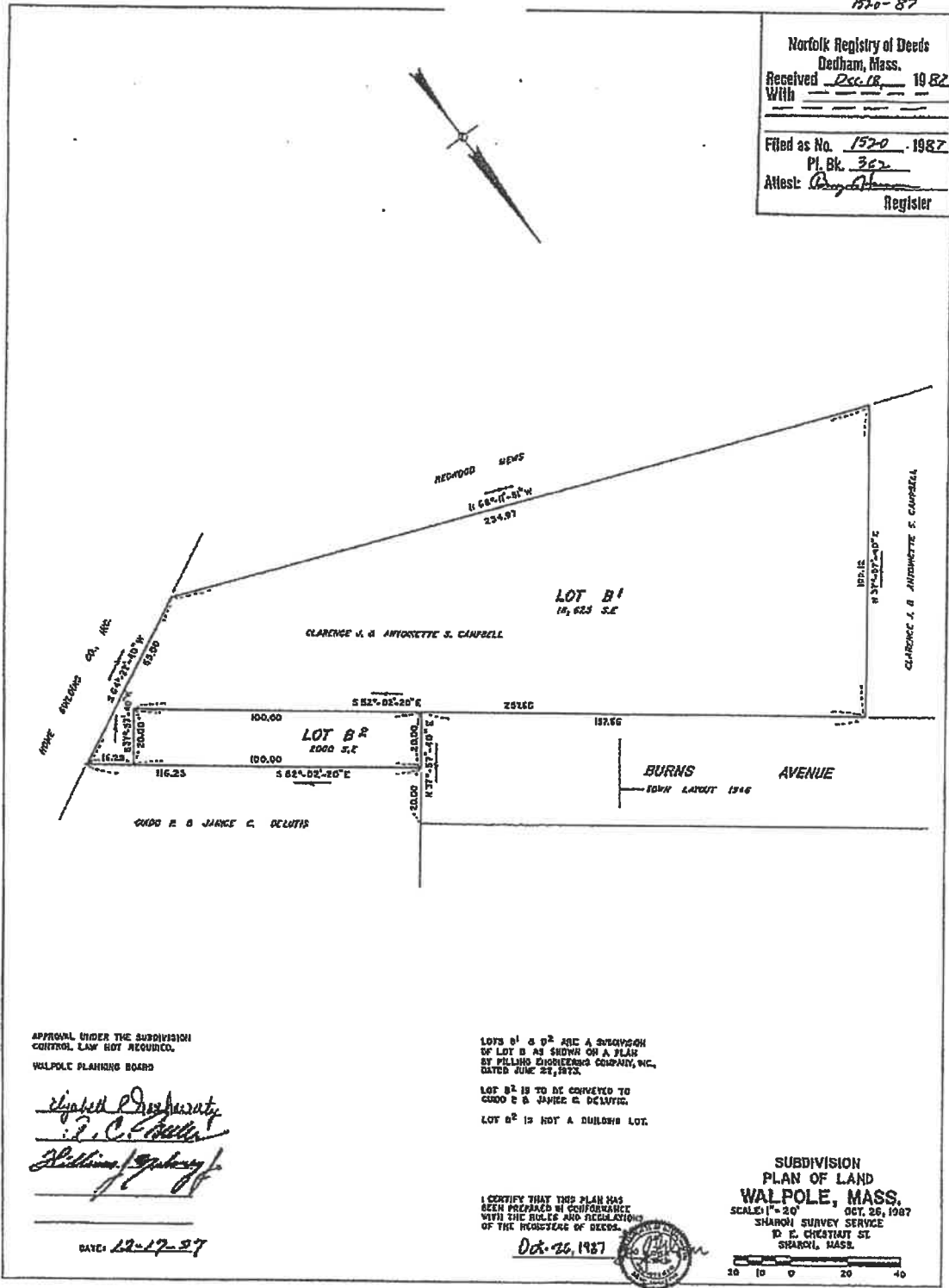

APPROVAL UNDER THE SUBDIVISION
 CONTROL LAW NOT REQUIRED.
 WALPOLE PLANNING BOARD

[Signature]
[Signature]
[Signature]

DATE: 12-17-87

LOTS B¹ & B² ARE A SUBDIVISION
 OF LOT B AS SHOWN ON A PLAN
 BY PILLING ENGINEERING COMPANY, INC.,
 DATED JUNE 24, 1973.

LOT B¹ IS TO BE CONVEYED TO
 GORDON B. JAMES C. DELAVIE.
 LOT B² IS NOT A BUILDING LOT.

I CERTIFY THAT THIS PLAN HAS
 BEEN PREPARED IN CONFORMANCE
 WITH THE RULES AND REGULATIONS
 OF THE REGISTER OF DEEDS.

Oct. 26, 1987



SUBDIVISION
 PLAN OF LAND
 WALPOLE, MASS.
 SCALE: 1" = 20' OCT. 26, 1987
 SHARON SURVEY SERVICE
 D. E. CREATARY SR.
 SHREWSBURY, MASS.



21.15