

LEGEND:

- 186--- EXISTING CONTOUR
- 163x2 EXISTING SPOT ELEVATION
- ⊗ EXISTING WATER GATE
- EXISTING TREE LINE
- TP 1 EXISTING TEST PIT LOCATION
- EXISTING UTILITY POLE
- HYD EXISTING HYDRANT
- EXISTING GAS LINE
- EXISTING WATER LINE
- 202 PROPOSED CONTOUR
- 202.2 PROPOSED SPOT ELEVATION
- PROPOSED DRAIN MANHOLE
- PROPOSED CATCH BASIN
- PROPOSED WATER LINE
- PROPOSED STREET TREE
- PROPOSED CAPE COD BERM
- GAS PROPOSED GAS LINE

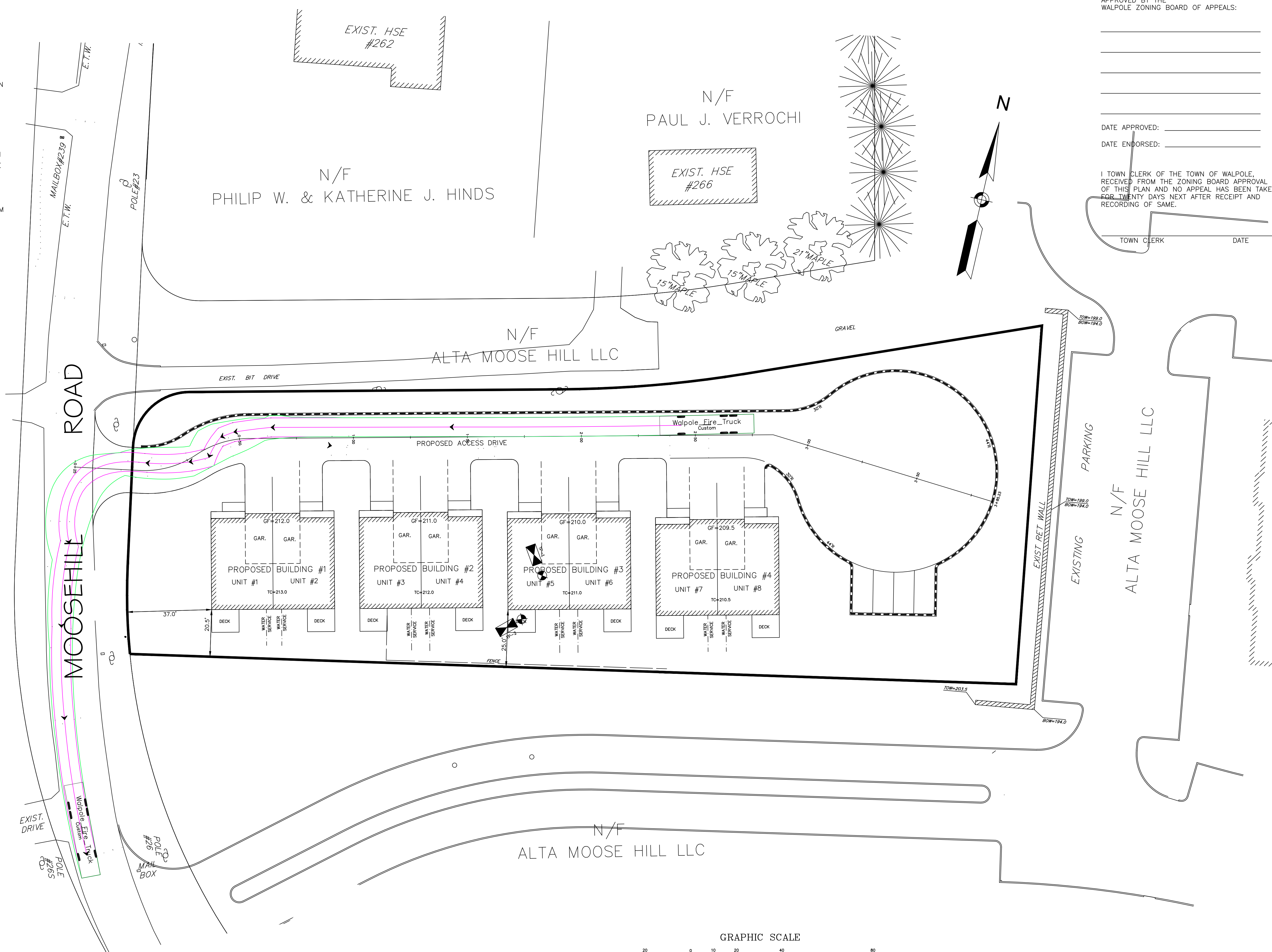

APPROVED BY THE
WALPOLE ZONING BOARD OF APPEALS:

DATE APPROVED: _____
DATE ENDORSED: _____

I, TOWN CLERK OF THE TOWN OF WALPOLE,
RECEIVED FROM THE ZONING BOARD APPROVAL
OF THIS PLAN AND NO APPEAL HAS BEEN TAKEN
FOR TWENTY DAYS NEXT AFTER RECEIPT AND
RECORDING OF SAME.

TOWN CLERK _____ DATE _____

REVISIONS		DESCRIPTION
No.	DATE	ZBA Review Comments
1	5/06/2021	

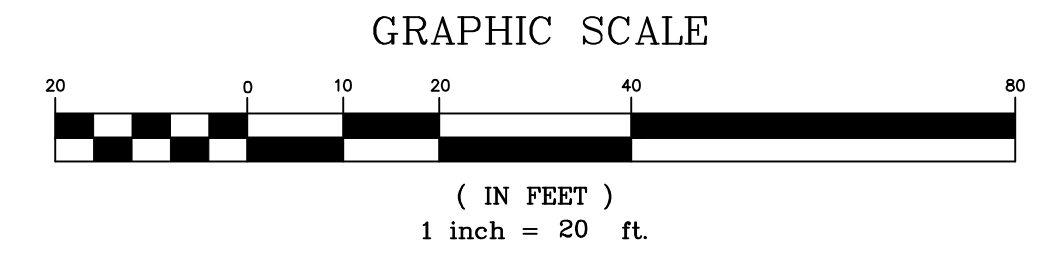
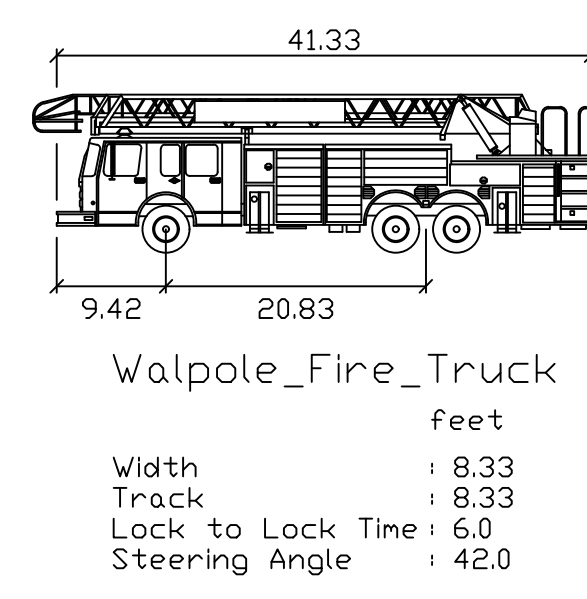

WALPOLE FIRE TRUCK LEFT TURN EXITING SITE DRIVEWAY

SITE DEVELOPMENT PLAN
A COMPREHENSIVE PERMIT M.G.L.C. 40B
"MOOSE HILL CONDOMINIUMS"
WALPOLE, MASSACHUSETTS
PREPARED FOR:
RADKE ASSOCIATES, LLC
P.O. BOX 546
DOVER, MA 02030

GLM Engineering
Consultants, Inc.
19 EXCHANGE STREET
HOLLISTON, MA 01746
P: 508-429-1100
F: 508-429-7160
www.GLMengineering.com

DRW.:	RST
JOB No.	15,733-A
DATE:	APRIL 20, 2017
SCALE:	1"=20'
SHEET:	4 of 8
PLAN #:	27,178