

**LEGEND:**

- 186 --- EXISTING CONTOUR
- 16.3x2 EXISTING SPOT ELEVATION
- ⊗ EXISTING WATER GATE
- EXISTING TREE LINE
- TP 13 EXISTING TEST PIT LOCATION
- ⊙ EXISTING UTILITY POLE
- HYD EXISTING HYDRANT
- EXISTING GAS LINE
- EXISTING WATER LINE
- PROPOSED CONTOUR
- 202.2 PROPOSED SPOT ELEVATION
- ⊙ PROPOSED DRAIN MANHOLE
- ⊙ PROPOSED CATCH BASIN
- PROPOSED WATER LINE
- PROPOSED STREET TREE
- PROPOSED CAPE COD BERM
- GAS --- PROPOSED GAS LINE

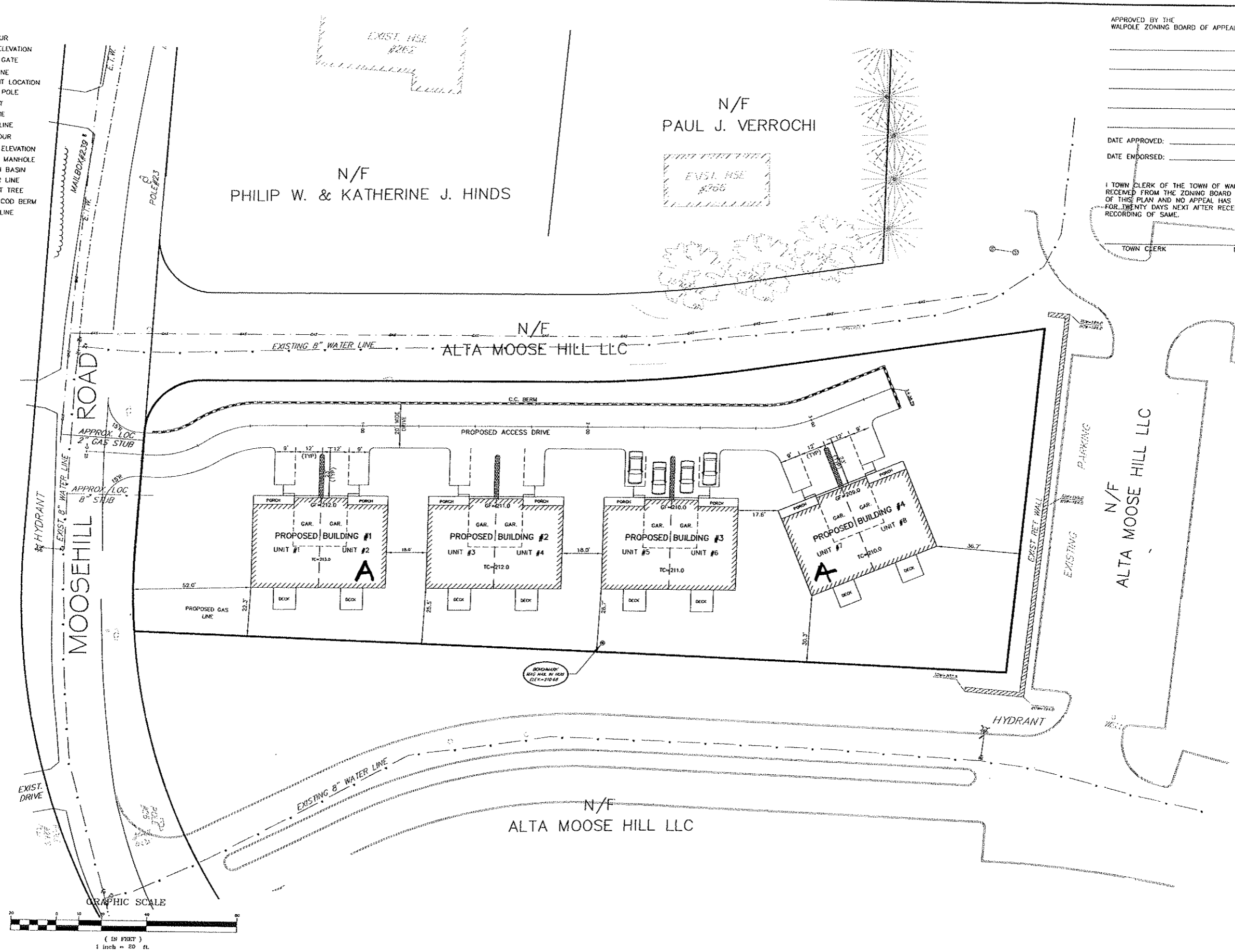

APPROVED BY THE  
WALPOLE ZONING BOARD OF APPEALS:

DATE APPROVED: \_\_\_\_\_

DATE ENDORSED: \_\_\_\_\_

I, TOWN CLERK OF THE TOWN OF WALPOLE,  
RECEIVED FROM THE ZONING BOARD APPROVAL  
OF THIS PLAN AND NO APPEAL HAS BEEN TAKEN  
FOR TWENTY DAYS NEXT AFTER RECEIPT AND  
RECORDING OF SAME.

TOWN CLERK \_\_\_\_\_ DATE \_\_\_\_\_

NO.	DATE	DESCRIPTION

SITE DEVELOPMENT PLAN  
A COMPREHENSIVE PERMIT M.G.L.C. 40B  
"MOOSE HILL CONDOMINIUMS"  
WALPOLE, MASSACHUSETTS  
PREPARED FOR:  
RADKE ASSOCIATES, LLC  
P.O. BOX 546  
DOVER, MA 02030

**GLM** Engineering  
Consultants, Inc.  
19 EXCHANGE STREET  
HOLLISTON, MA 01746  
P: 508-429-1100  
F: 508-429-7160  
www.GLMengineering.com

DRW.: RST  
JOB No. 15,733-A  
DATE: APRIL 20, 2017  
SCALE: 1"=20'  
SHEET: 3 of 8  
PLAN #: 27,178

LAYOUT PLAN