

# AMENDED SITE DEVELOPMENT PLAN

## A COMPREHENSIVE PERMIT M.G.L. c. 40B

### "THE RESIDENCES AT BURNS AVENUE"

#### WALPOLE, MASSACHUSETTS

DATE: APRIL 21, 2020

**ASSESSOR'S REFERENCE:**

MAP 20, PARCEL 119  
 MAP 20, PARCEL 136  
 MAP 20, PARCEL 137  
 MAP 20, PARCEL 115

**PLAN REFERENCE:**

PLAN No. 959 OF 1980, Bk. 5808, Pg. 530  
 PLAN No. 1520 OF 1987, Bk. 362  
 PLAN No. 990 OF 1954, Bk. 3279, PG. 340

**ZONING CLASSIFICATION:**

GENERAL RESIDENCE - GR  
 FRONTAGE: 100 FT.

**SETBACKS:**

FRONT: 30'  
 SIDE: 10'  
 REAR: 30'

**OWNERS OF RECORD:**

1. MAP 20, PARCEL 119  
 DEED REF: BK. 34158, PG. 536  
 WALL STREET DEV. CORP.  
 P.O. BOX 272  
 WESTWOOD, MA 02090
2. MAP 20, PARCEL 136  
 DEED REF: BK. 36797, PG. 372  
 WALL STREET DEV. CORP.  
 P.O. BOX 272  
 WESTWOOD, MA 02090
3. MAP 20, PARCEL 137  
 DEED REF: BK. 35653, PG. 276  
 BURNS AVENUE DEVELOPMENT LLC  
 2 WARTHIN CIRCLE  
 NORWOOD, MA 02062
4. MAP 20, PARCEL 115  
 DEED REF: BK. 25238, PG. 585  
 BRIAN MARTIN  
 7 BROOK LANE  
 WALPOLE, MA 02081

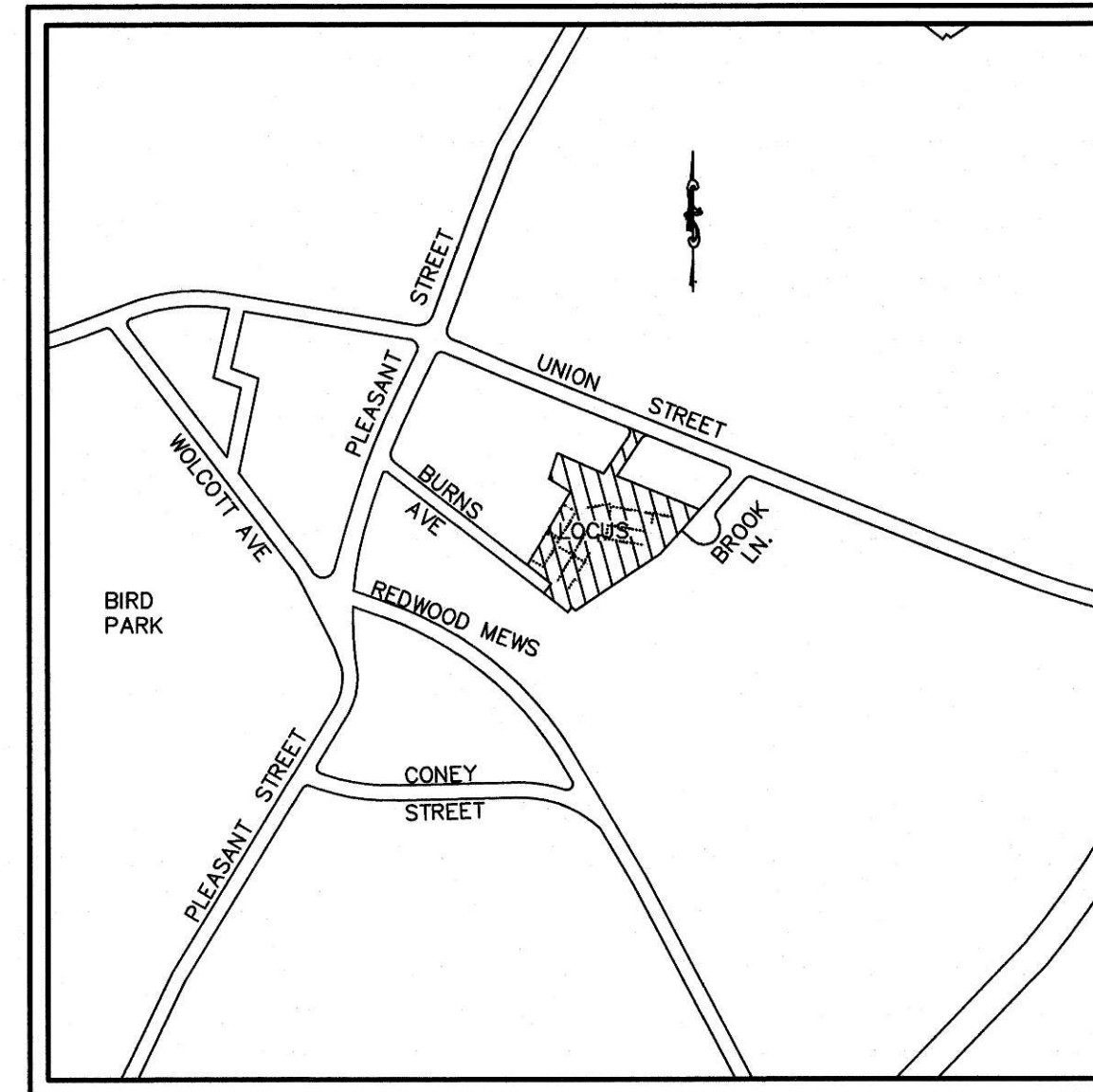

LOCUS MAP  
 1"=600'

**ZONING TABLE:**

	REQUIRED	PROPOSED
LOT AREA:		157,373 S.F.
UPLAND AREA:	(60%)	156,143 SF(99.2%)
LOT FRONTAGE:	100 FT.	100.00 FT. (Burns Ave.) 110.43 FT. (Brook Lane)
YARD SETBACKS:		
FRONT:	30 FT.	22.0 FT.
SIDE:	10 FT.	13.0 FT.
REAR:	30 FT.	40.2 FT.
LOT COVERAGE	30 %	22.6 %
STRUCTURES:	(47,211 sf)	(35,567 sf)
LOT COVERAGE	50 %	39.1 %
IMPERVIOUS:	(78,686 sf)	(61,547 sf)
MAX BLDG HEIGHT:	35 FT.	35 FT.
MAX STORIES	2.5	2.5

**DWELLING UNITS ALLOWED:**

Zoning: 30,000 s.f. (Three Family, 10,000 sf. each additional unit)  
 157,373 s.f. 15 UNITS

PROPOSED UNITS: 40 UNITS



*J. Hastings*  
 JOYCE E. HASTINGS P.L.S.

4/21/2020  
 DATE



*P. Truax*  
 PAUL E. TRUAX, P.E.

4-21-2020  
 DATE

Prepared By:  
**GLM ENGINEERING**  
**CONSULTANTS, INC.**  
 19 EXCHANGE STREET  
 HOLLISTON, MASSACHUSETTS 01746  
 (508)429-1100 fax:(508)429-7160

**Applicant:**

WALL STREET DEVELOPMENT CORP.  
 P.O. BOX 272  
 WESTWOOD, MASSACHUSETTS 02090

**SHEET INDEX**

- |       |                                |
|-------|--------------------------------|
| 1     | COVER                          |
| 2     | EXISTING CONDITIONS            |
| 3     | LAYOUT PLAN                    |
| 4     | GRADING, DRAINAGE & UTILITIES  |
| 5     | PROFILES                       |
| 6     | EROSION CONTROL PLAN           |
| 8-12  | DETAILS                        |
| SUP-A | RIVERFRONT EXISTING CONDITIONS |
| SUP-B | RIVERFRONT AREA DISTURBANCE    |
| SUP-C | RESTORATION AND PLANTING       |

JOB No.	15588
SCALE:	AS NOTED
DATE:	APRIL 21, 2020
SHEET No.	1 of 12





ASSESSOR'S REFERENCE:  
 MAP 20, PARCEL 119  
 MAP 20, PARCEL 136  
 MAP 20, PARCEL 137

PLAN REFERENCE:  
 PLAN No. 959 OF 1980, Bk. 5808, Pg. 530  
 PLAN No. 1520 OF 1987, Bk. 362  
 PLAN No. 990 OF 1954, BK 3279, PG 340

ZONING CLASSIFICATION:  
 GENERAL RESIDENCE - GR  
 FRONTAGE: 100 FT.  
 SETBACKS:  
 FRONT: 30'  
 SIDE: 10'  
 REAR: 30'

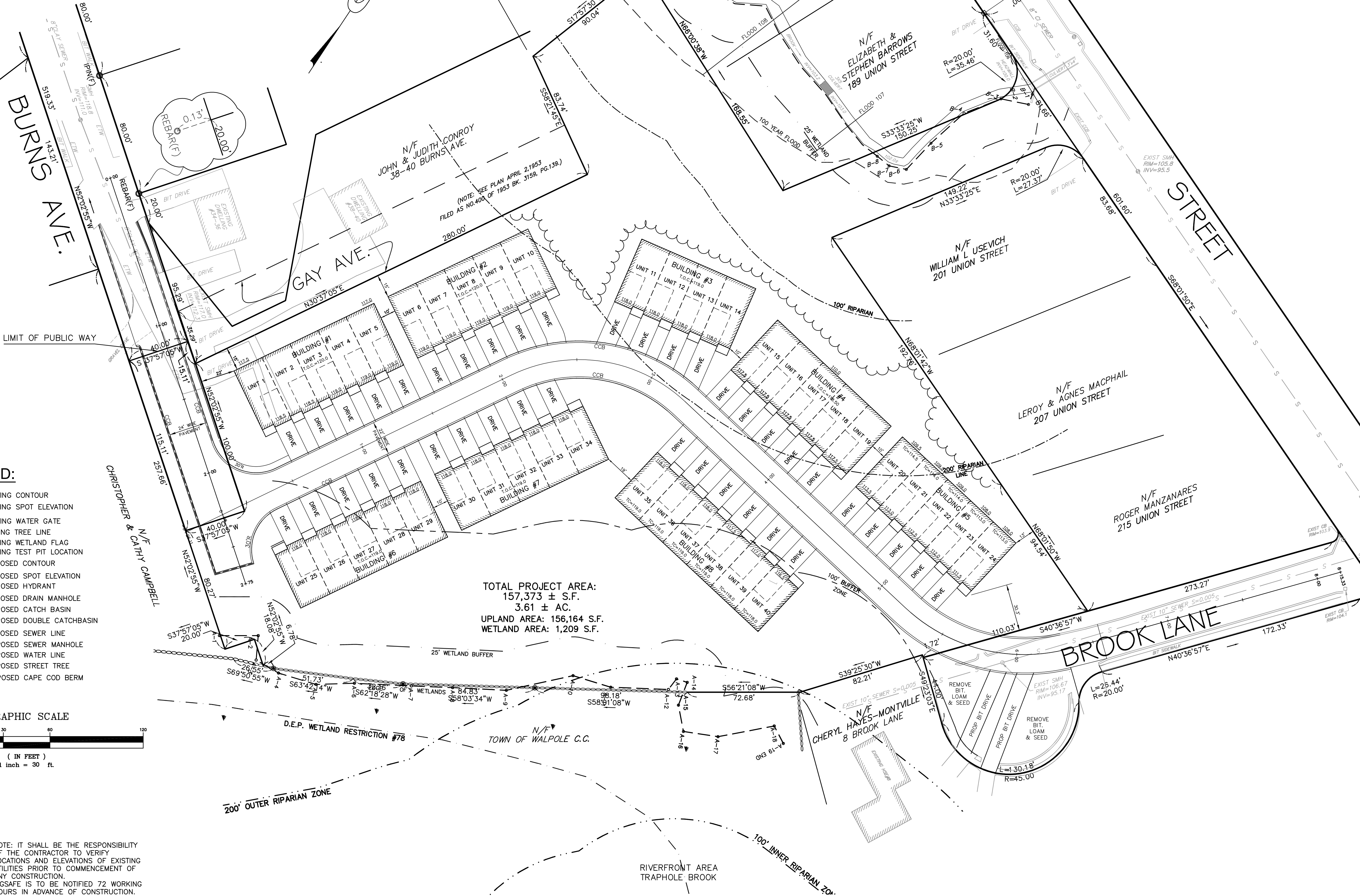

TOTAL PROJECT AREA:  
 157,373 ± S.F.  
 3.61 ± AC.  
 UPLAND AREA: 156,164 S.F.  
 WETLAND AREA: 1,209 S.F.

- LEGEND:**
- 186 --- EXISTING CONTOUR
  - 16.3x2 EXISTING SPOT ELEVATION
  - ⊗ EXISTING WATER GATE
  - A-1 EXISTING TREE LINE
  - TP EXISTING WETLAND FLAG
  - EXISTING TEST PIT LOCATION
  - 207 PROPOSED CONTOUR
  - 100x2 PROPOSED SPOT ELEVATION
  - ⊗ PROPOSED HYDRANT
  - PROPOSED DRAIN MANHOLE
  - PROPOSED CATCH BASIN
  - PROPOSED DOUBLE CATCHBASIN
  - S --- PROPOSED SEWER LINE
  - PROPOSED SEWER MANHOLE
  - W --- PROPOSED WATER LINE
  - ⊗ PROPOSED STREET TREE
  - PROPOSED CAPE COD BERM

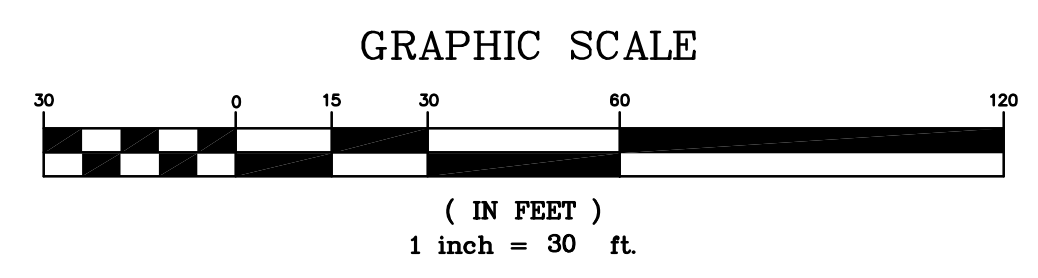

NOTE: IT SHALL BE THE RESPONSIBILITY OF THE CONTRACTOR TO VERIFY LOCATIONS AND ELEVATIONS OF EXISTING UTILITIES PRIOR TO COMMENCEMENT OF ANY CONSTRUCTION. DIGSAFE IS TO BE NOTIFIED 72 WORKING HOURS IN ADVANCE OF CONSTRUCTION. DIGSAFE 1-888-344-7233

REVISIONS	DATE	DESCRIPTION

**AMENDED SITE DEVELOPMENT PLAN  
 A COMPREHENSIVE PERMIT M.G.L.C. 40B  
 "THE RESIDENCES AT BURNS AVENUE"  
 WALPOLE, MASSACHUSETTS**

APPLICANT:  
 WALL STREET DEVELOPMENT CORP.  
 P.O. BOX 272  
 WESTWOOD, MA 02090

**GLM** Engineering Consultants, Inc.  
 19 EXCHANGE STREET  
 HOLLISTON, MA 01746  
 P: 508-429-1100  
 F: 508-429-7160  
 www.GLMengineering.com

DRW:	rst
JOB No.	15,588
DATE:	APRIL 21, 2020
SCALE:	1" = 30'
SHEET:	3 of 12
PLAN #:	27,096

LAYOUT















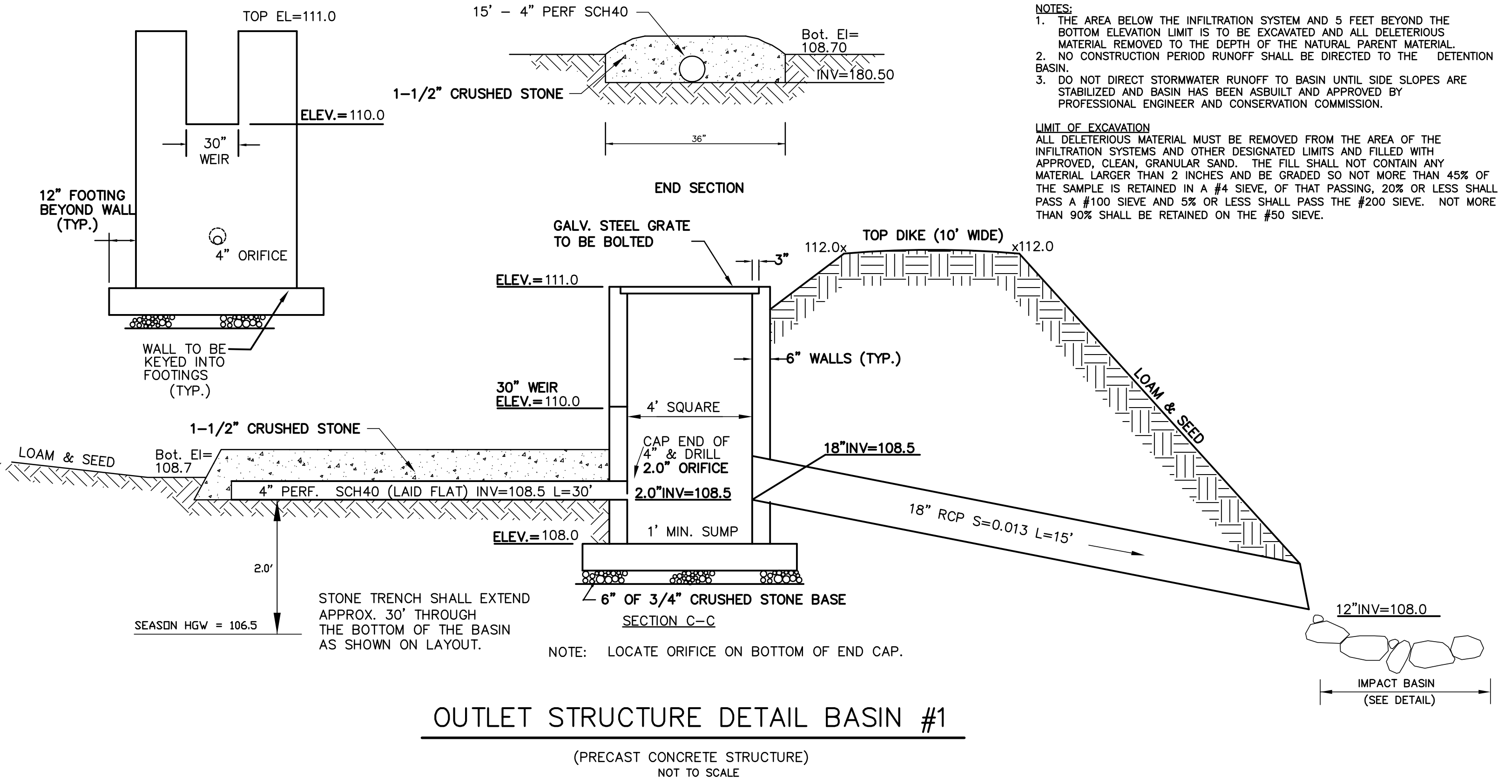

**NOTES:**  
 1. THE AREA BELOW THE INFILTRATION SYSTEM AND 5 FEET BEYOND THE BOTTOM ELEVATION LIMIT IS TO BE EXCAVATED AND ALL DELETERIOUS MATERIAL REMOVED TO THE DEPTH OF THE NATURAL PARENT MATERIAL.  
 2. NO CONSTRUCTION PERIOD RUNOFF SHALL BE DIRECTED TO THE DETENTION BASIN.  
 3. DO NOT DIRECT STORMWATER RUNOFF TO BASIN UNTIL SIDE SLOPES ARE STABILIZED AND BASIN HAS BEEN ASBUILT AND APPROVED BY PROFESSIONAL ENGINEER AND CONSERVATION COMMISSION.

**LIMIT OF EXCAVATION**  
 ALL DELETERIOUS MATERIAL MUST BE REMOVED FROM THE AREA OF THE INFILTRATION SYSTEMS AND OTHER DESIGNATED LIMITS AND FILLED WITH APPROVED, CLEAN, GRANULAR SAND. THE FILL SHALL NOT CONTAIN ANY MATERIAL LARGER THAN 2 INCHES AND BE GRADED SO NOT MORE THAN 45% OF THE SAMPLE IS RETAINED IN A #4 SIEVE, OF THAT PASSING, 20% OR LESS SHALL PASS A #100 SIEVE AND 5% OR LESS SHALL PASS THE #200 SIEVE. NOT MORE THAN 90% SHALL BE RETAINED ON THE #50 SIEVE.

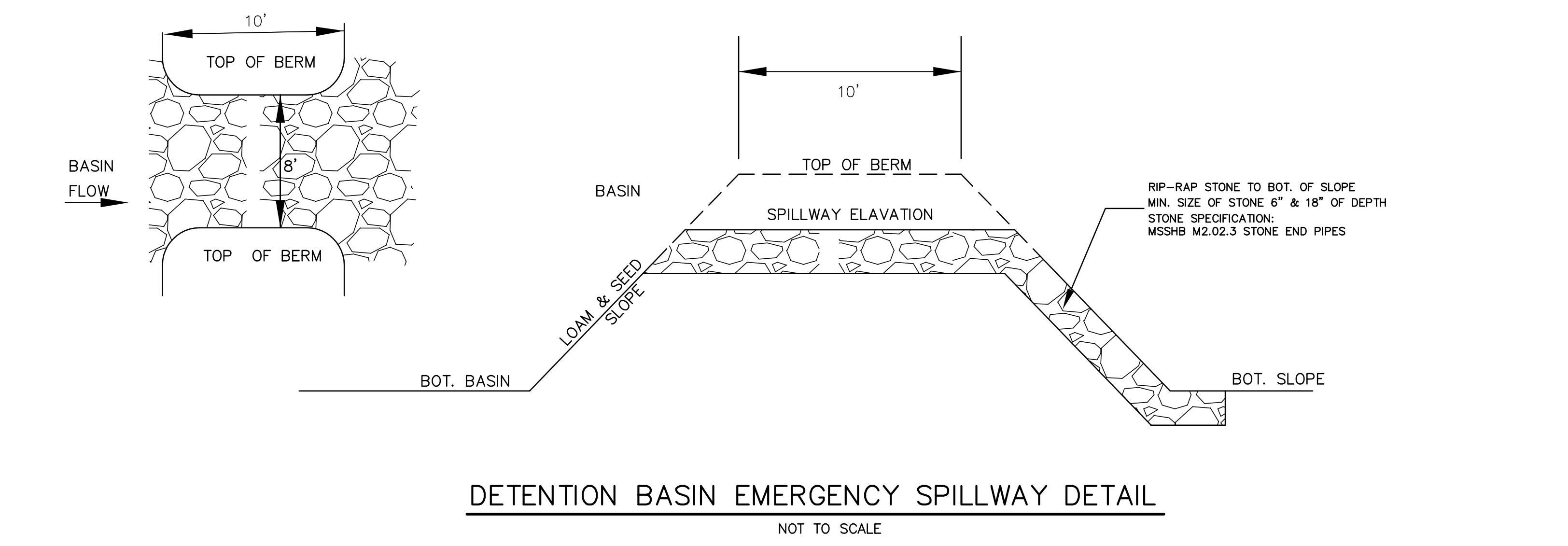

18" RCP S=0.013 L=15'

12" INV=108.0

IMPACT BASIN (SEE DETAIL)

NOTE: LOCATE ORIFICE ON BOTTOM OF END CAP.

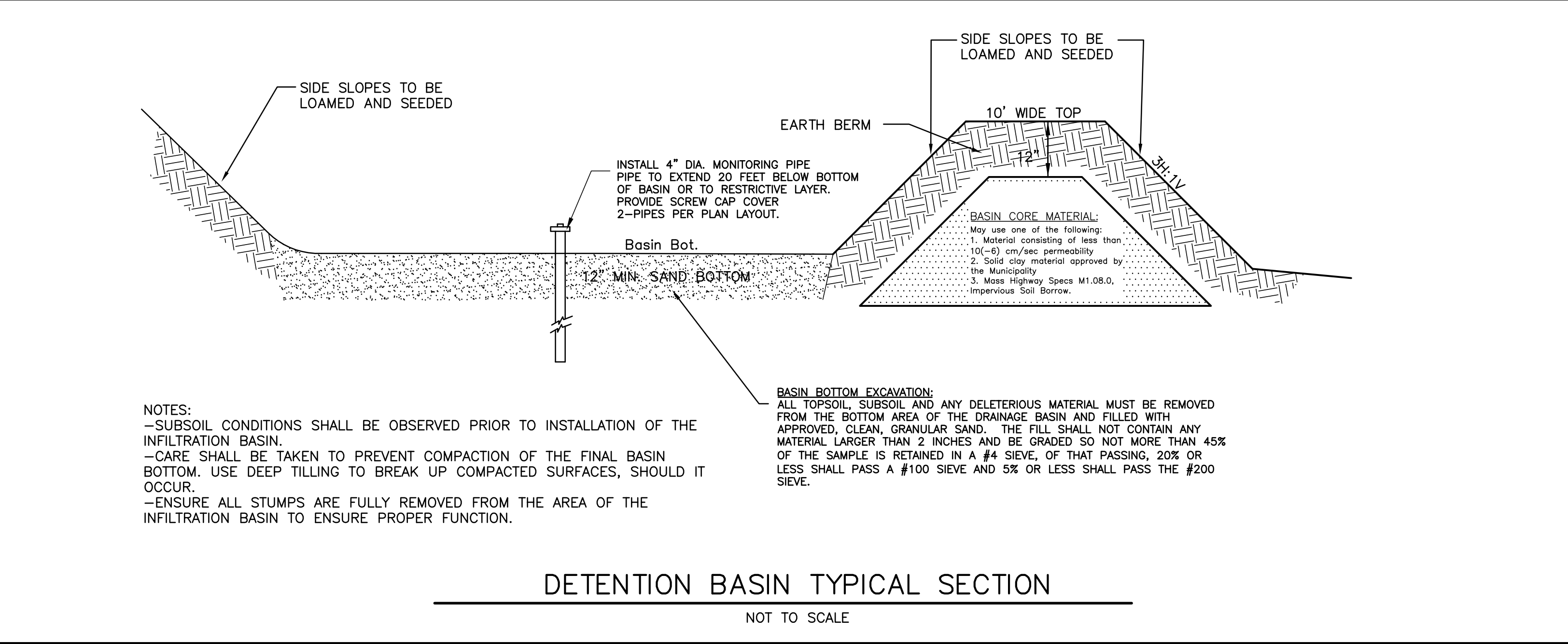

**NOTES:**  
 -SUBSOIL CONDITIONS SHALL BE OBSERVED PRIOR TO INSTALLATION OF THE INFILTRATION BASIN.  
 -CARE SHALL BE TAKEN TO PREVENT COMPACTION OF THE FINAL BASIN BOTTOM. USE DEEP TILLING TO BREAK UP COMPACTED SURFACES, SHOULD IT OCCUR.  
 -ENSURE ALL STUMPS ARE FULLY REMOVED FROM THE AREA OF THE INFILTRATION BASIN TO ENSURE PROPER FUNCTION.

**BASIN BOTTOM EXCAVATION:**  
 ALL TOPSOIL, SUBSOIL AND ANY DELETERIOUS MATERIAL MUST BE REMOVED FROM THE BOTTOM AREA OF THE DRAINAGE BASIN AND FILLED WITH APPROVED, CLEAN, GRANULAR SAND. THE FILL SHALL NOT CONTAIN ANY MATERIAL LARGER THAN 2 INCHES AND BE GRADED SO NOT MORE THAN 45% OF THE SAMPLE IS RETAINED IN A #4 SIEVE, OF THAT PASSING, 20% OR LESS SHALL PASS A #100 SIEVE AND 5% OR LESS SHALL PASS THE #200 SIEVE.

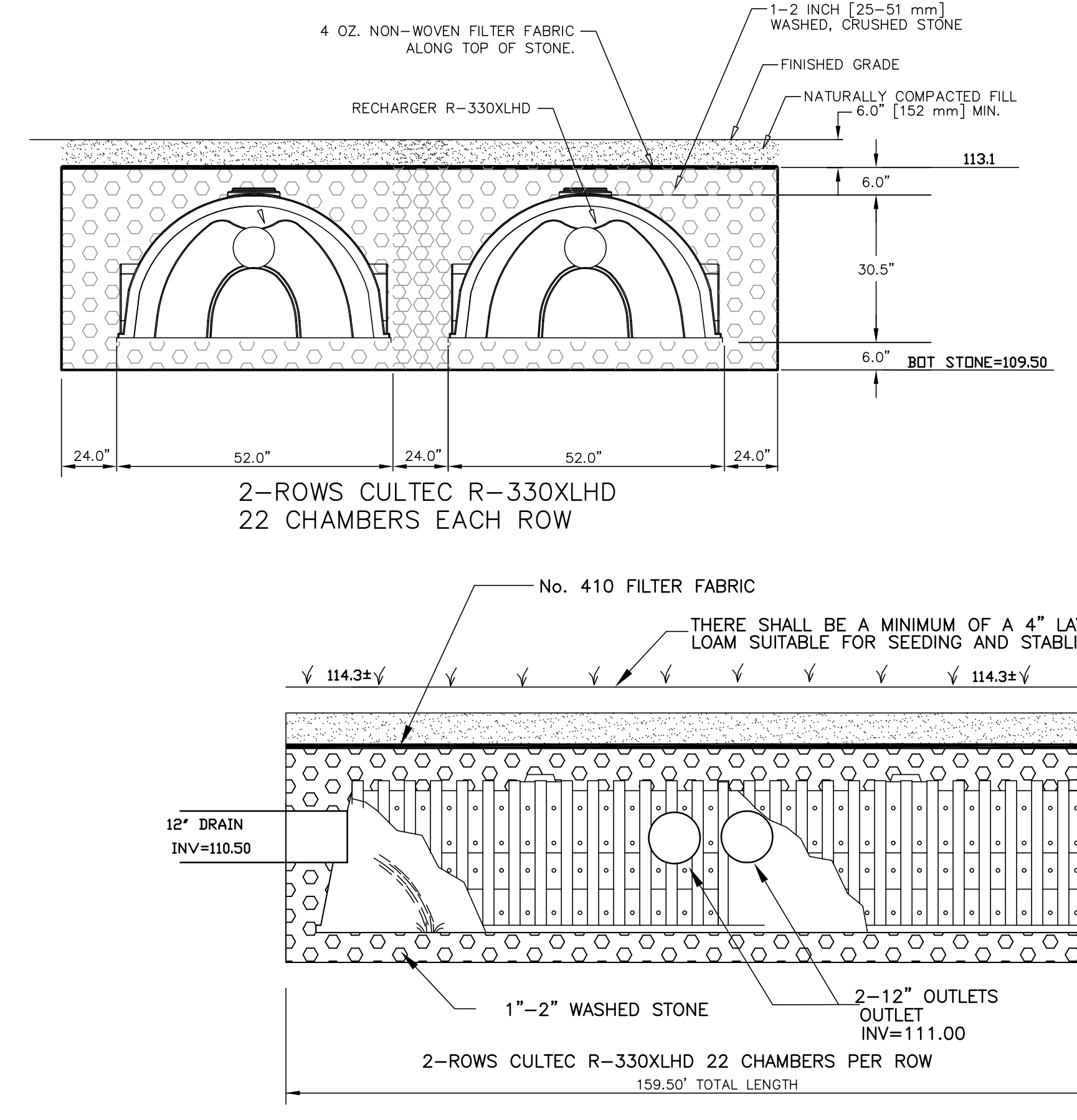

THE AREA BELOW THE INFILTRATION SYSTEM AND 5 FEET BEYOND THE BOTTOM ELEVATION LIMIT IS TO BE EXCAVATED AND ALL DELETERIOUS MATERIAL REMOVED TO THE DEPTH OF THE NATURAL PARENT MATERIAL.

**LIMIT OF EXCAVATION**  
 ALL DELETERIOUS MATERIAL MUST BE REMOVED FROM THE AREA OF THE INFILTRATION SYSTEMS AND OTHER DESIGNATED LIMITS AND FILLED WITH APPROVED, CLEAN, GRANULAR SAND. THE FILL SHALL NOT CONTAIN ANY MATERIAL LARGER THAN 2 INCHES AND BE GRADED SO NOT MORE THAN 45% OF THE SAMPLE IS RETAINED IN A #4 SIEVE, OF THAT PASSING, 20% OR LESS SHALL PASS A #100 SIEVE AND 5% OR LESS SHALL PASS THE #200 SIEVE. NOT MORE THAN 90% SHALL BE RETAINED ON THE #50 SIEVE.

**NOTE:**  
 ALL ROOF DRAINS SHALL BE 6 INCH DIAMETER PVC SCH40 PIPE OR APPROVED EQUAL.

REVISIONS	DESCRIPTION
No.	DATE

**AMENDED SITE DEVELOPMENT PLAN  
 A COMPREHENSIVE PERMIT M.G.L.C. 40B  
 "THE RESIDENCES AT BURNS AVENUE"  
 WALPOLE, MASSACHUSETTS**

APPLICANT:  
 WALL STREET DEVELOPMENT CORP.  
 P.O. BOX 272  
 WESTWOOD, MA 02090

**GLM** Engineering Consultants, Inc.  
 19 EXCHANGE STREET  
 HOLLISTON, MA 01746  
 P: 508-429-1100  
 F: 508-429-7160  
 www.GLMengineering.com

DRW:	rst
JOB No.	15,588
DATE:	APRIL 21, 2020
SCALE:	1" = 30'
SHEET:	7 of 12
PLAN #:	27,096

**DETAILS**















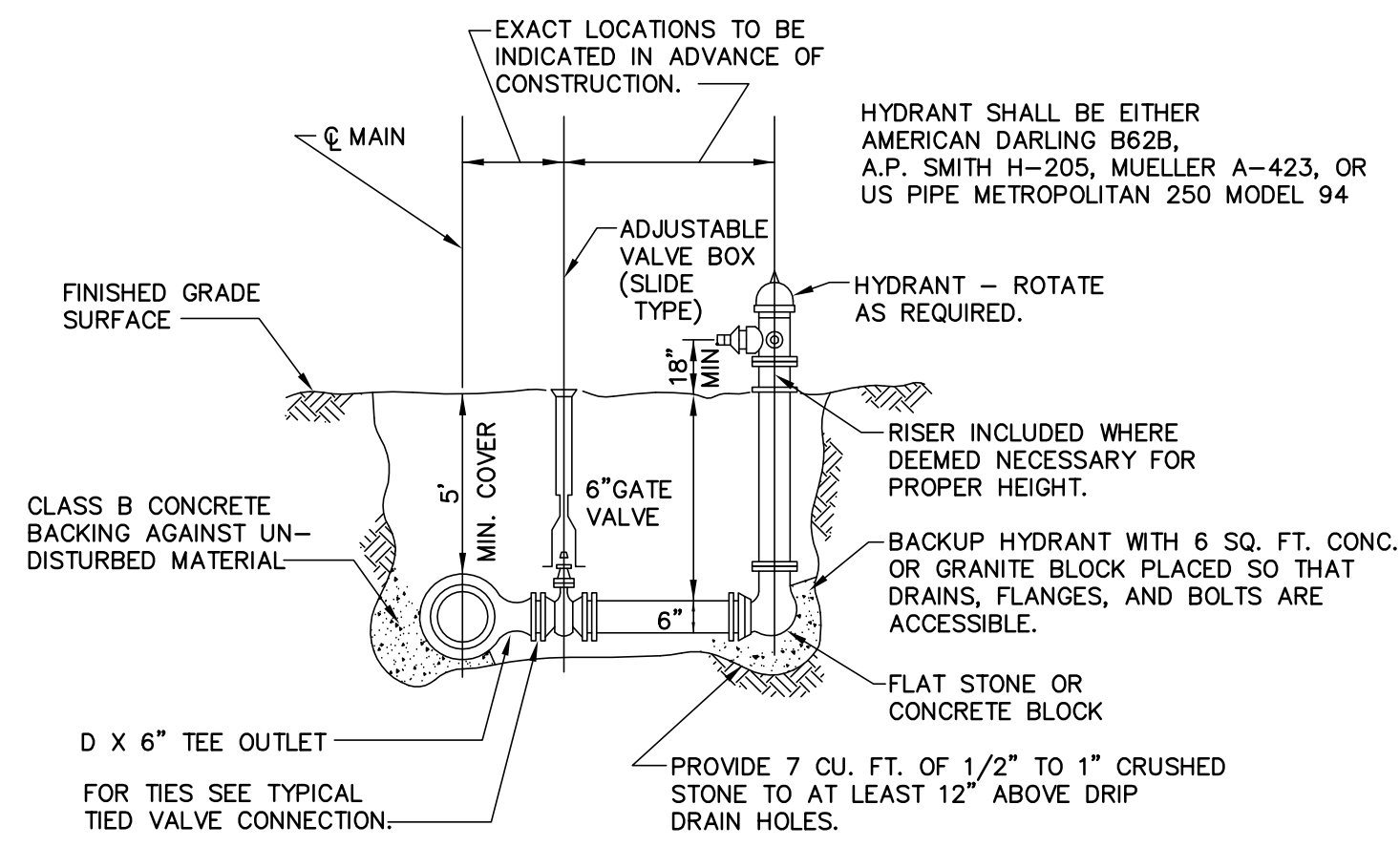

**TYPICAL HYDRANT ASSEMBLY DETAIL**  
NOT TO SCALE

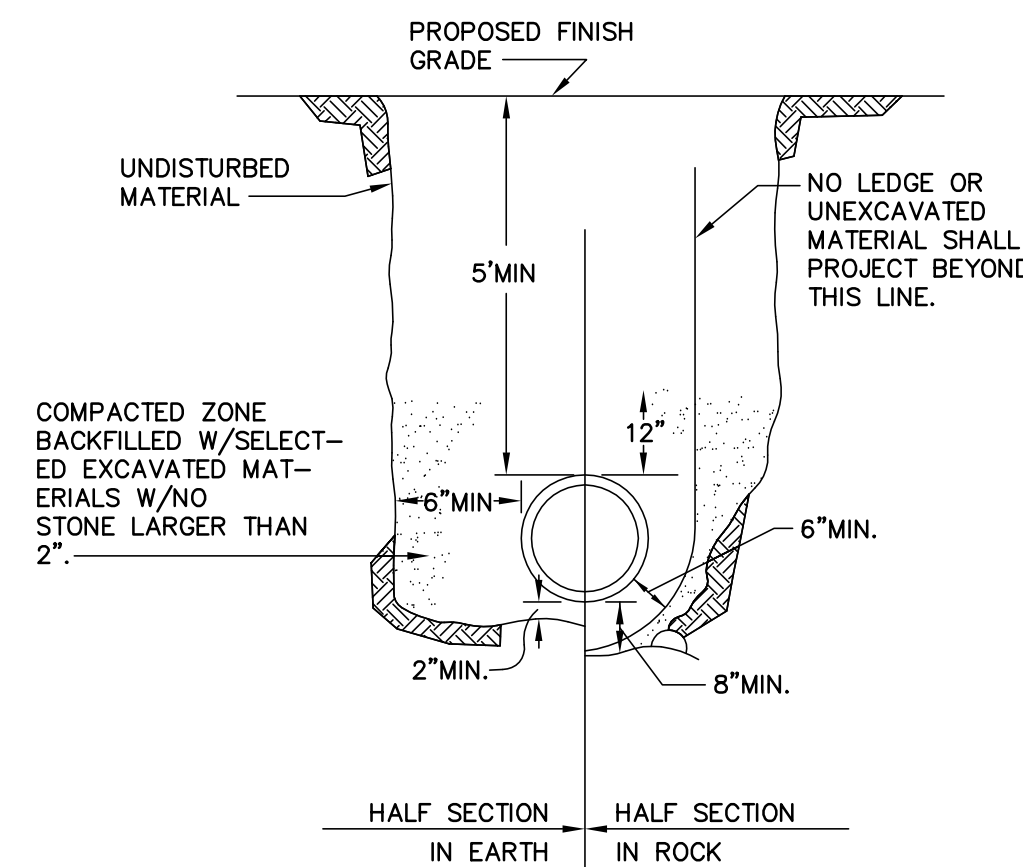

**WATER MAIN TRENCH DETAIL**  
NOT TO SCALE

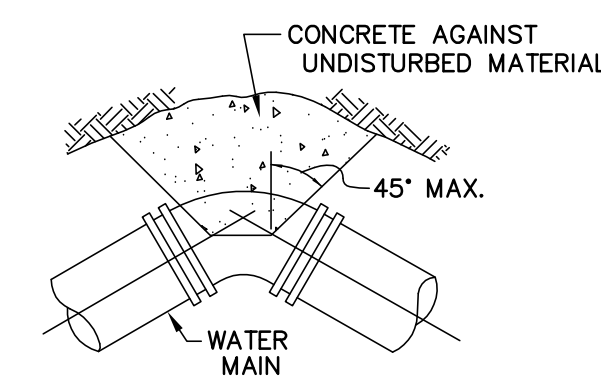

**TYPICAL BEND**

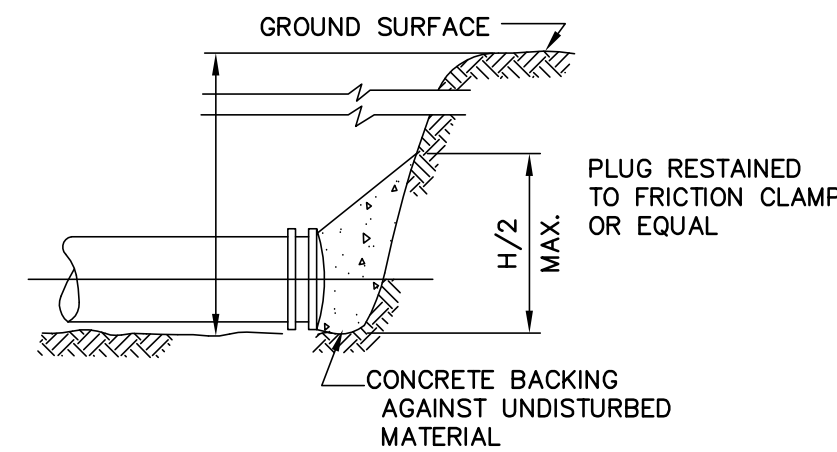

**TYPICAL PLUG**

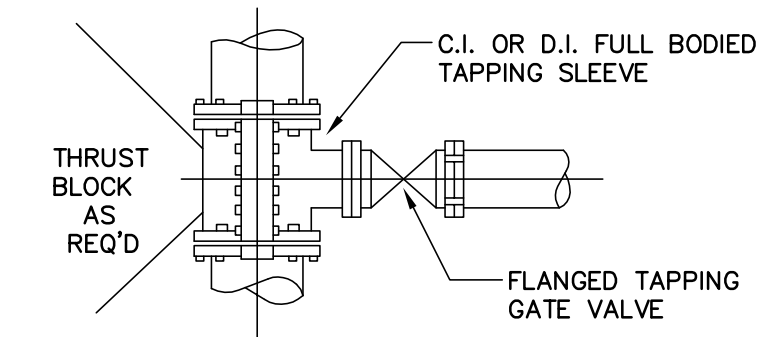

**TAPPING SLEEVE AND VALVE DETAILS**  
NOT TO SCALE

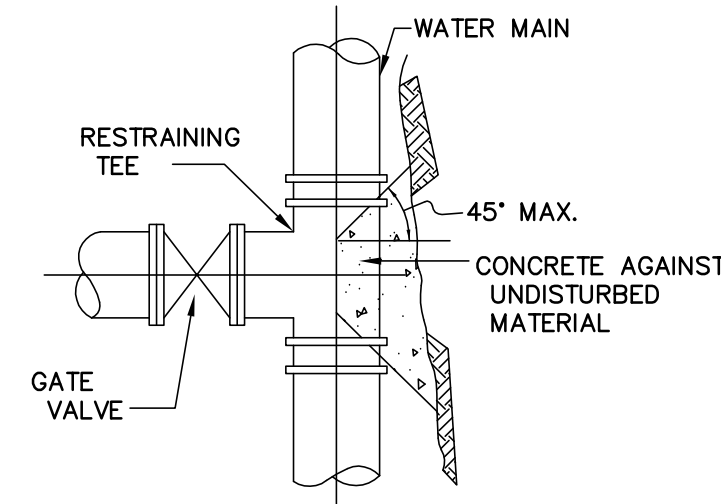

**TYPICAL TEE**

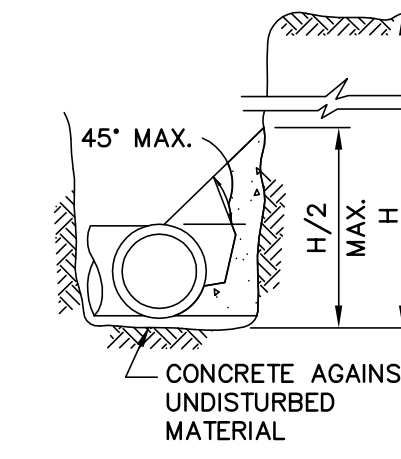

**TYPICAL SECTION**

NOTE: CONCRETE FOR THRUST BLOCKS SHALL BE NO LONGER THAN THE RATIO OF 2 1/2 : 5 1/2 AND SHALL HAVE A MINIMUM COMPRESSION STRENGTH OF 2000 PSI (SO THAT FLANGES AND BOLTS ARE ACCESSIBLE.)

PIPE SIZE INCHES	1/4 BEND	1/8 BEND	1/16 BEND OR LESS	PLUG TEES
6 AND 8	8	8	8	8
10 AND 12	22	13	8	16

**TYPICAL THRUST BLOCK DETAIL**  
NOT TO SCALE

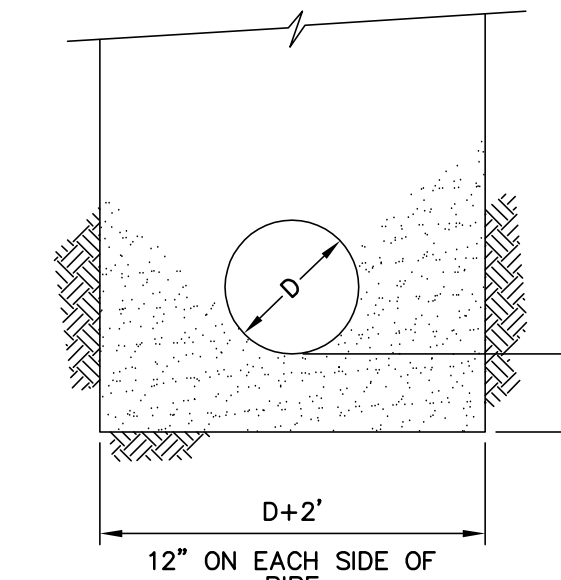

**PAYMENT LIMIT FOR LEDGE EXCAVATION**  
NOT TO SCALE

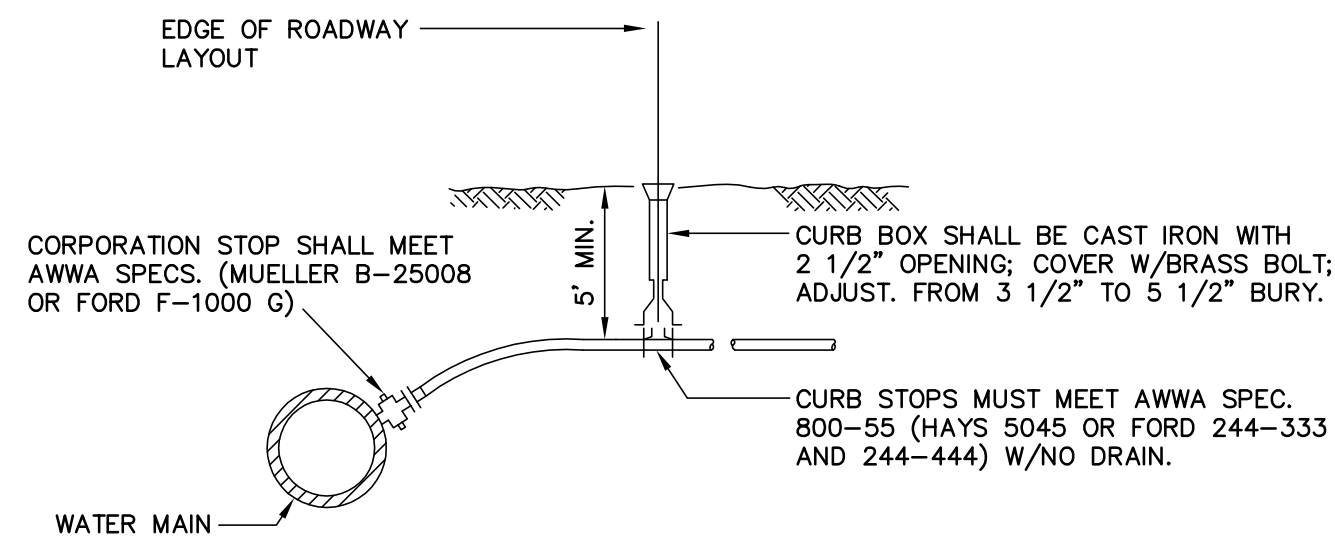

NOTE  
1" TYPE K SERVICES  
COPPER TUBING SHALL MEET AWWA SPEC. 76-CR TYPE K OR FEDERAL SPEC. WWT-799 TYPE K.

**TYPICAL SERVICE CONNECTION**  
NOT TO SCALE

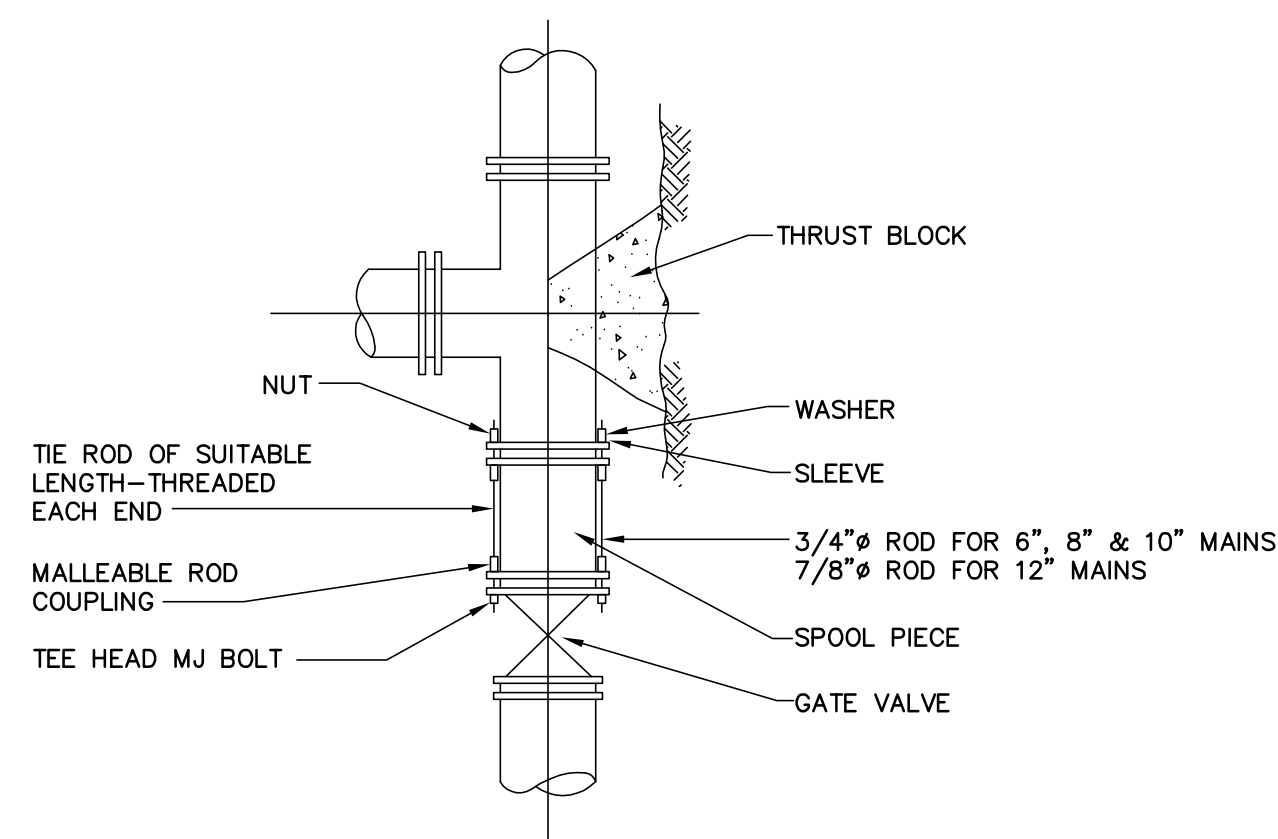

**TYPICAL TIED MECHANICAL JOINT VALVE CONNECTION DETAILS**  
NOT TO SCALE

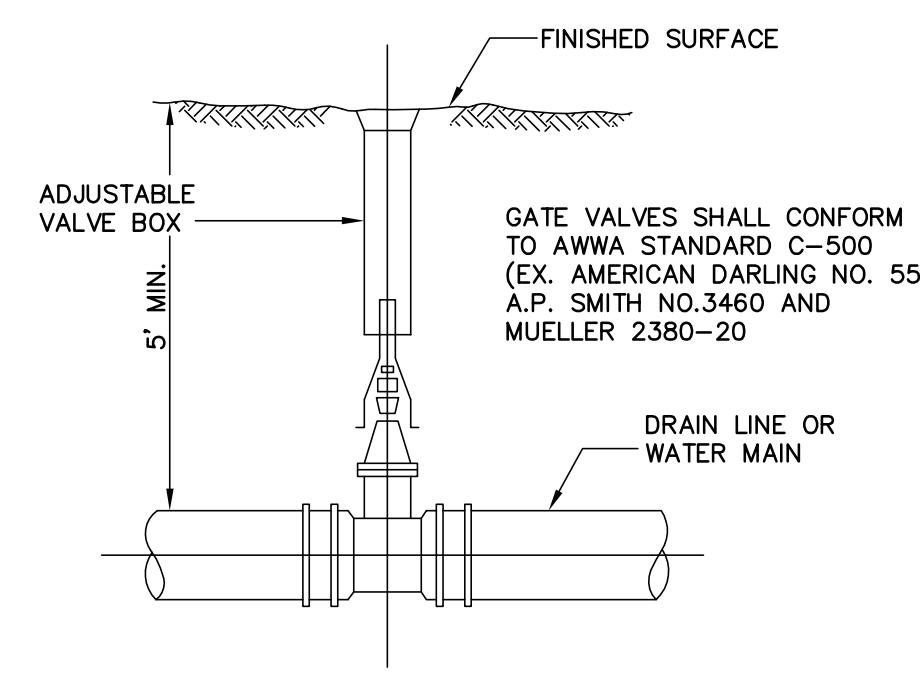

**TYPICAL GATE VALVE**  
NOT TO SCALE

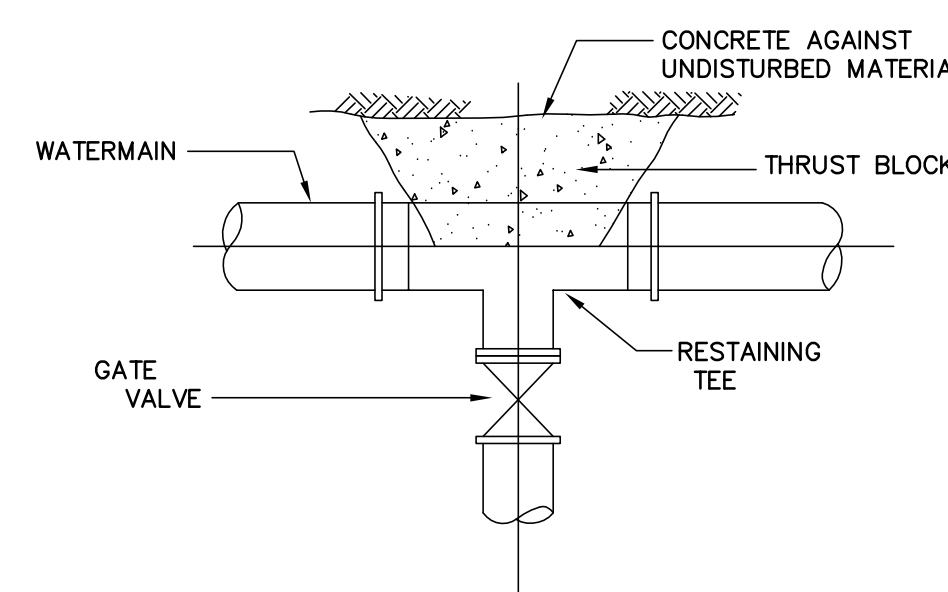

**TYPICAL LATERAL GATE VALVE CONNECTION DETAILS**  
NOT TO SCALE

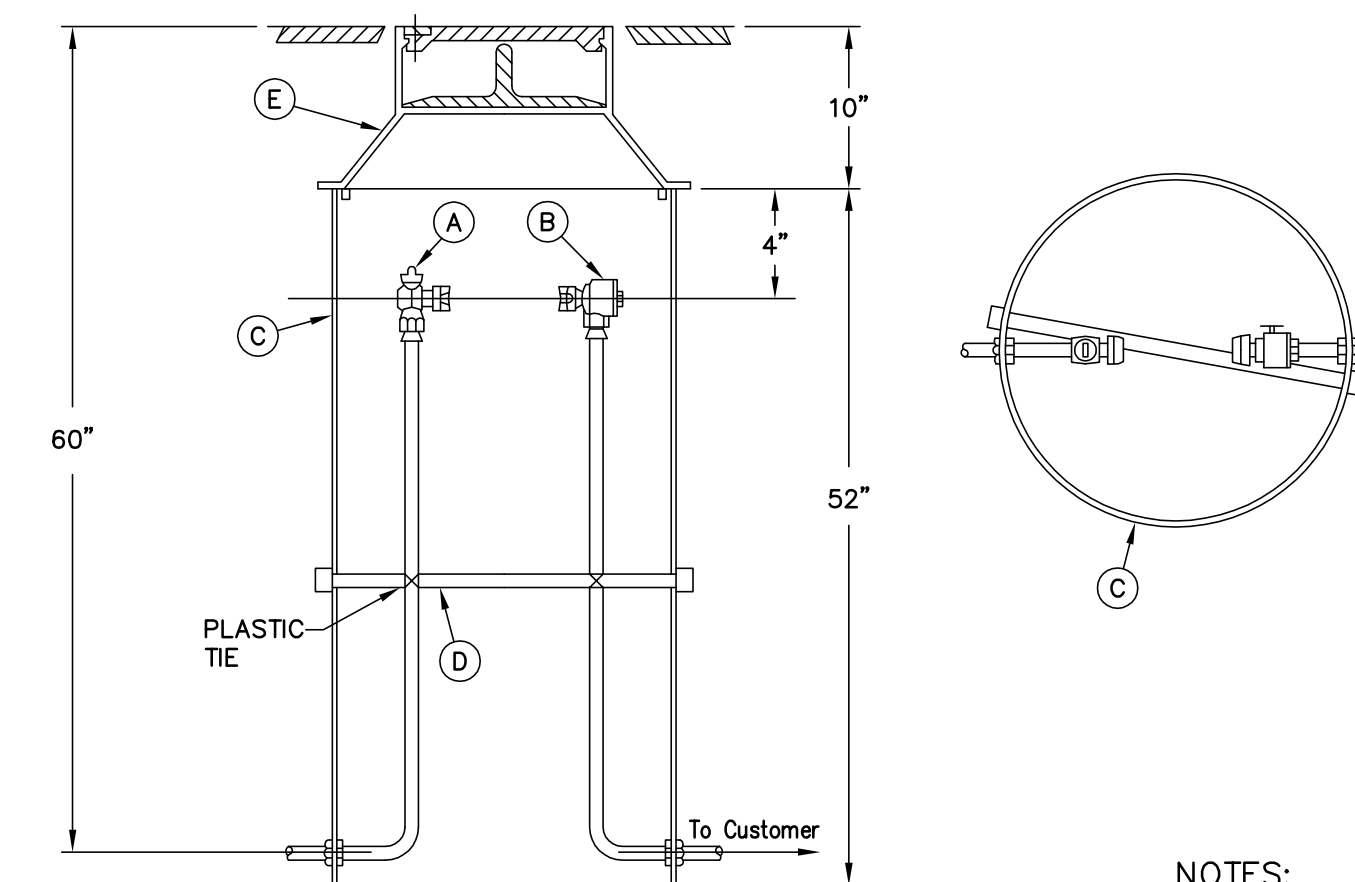

ITEM	DESCRIPTION	CAT No.
A	ANGLE BALL VALVE	BA13-232W
B	DUAL ANGLE CHECK VALVE	HH431-3230
C	20" I.D. PVC PIPE	
D	1/2" PVC SUPPORT & CAPS	W-3
E	METER BOX COVER & LID	W-3

\* ORDERED SEPARATELY

**METER PIT SPECIFICATIONS**  
NOT TO SCALE

- NOTES:
- ALL SERVICE SHALL ENTER THE PIT AT A 90° ANGLE TO THE STREET.
  - TO BE USED FOR DWELLINGS WHICH EXCEED A DISTANCE OF 200' FROM FRONT PROPERTY LINES.

Note:  
1) All details are subject to change without notice. Check with the Town of Walpole prior to using these details for the most up to date revisions.

**TOWN OF WALPOLE, MASSACHUSETTS  
DEPARTMENT OF PUBLIC WORKS  
PLAN SHOWING TYPICAL  
WATER MAIN CONSTRUCTION DETAILS**

REV. #	DATE	DESCRIPTION	BY
1	7-11-06	DRAWN TO APPROX FILE	MAJ
2	11-08-08	UPDATES	MAJ

AMENDED SITE DEVELOPMENT PLAN  
A COMPREHENSIVE PERMIT M.G.L.C. 40B  
"THE RESIDENCES AT BURNS AVENUE"  
WALPOLE, MASSACHUSETTS

APPLICANT:  
WALL STREET DEVELOPMENT CORP.  
P.O. BOX 272  
WESTWOOD, MA 02090

GLM Engineering Consultants, Inc.  
19 EXCHANGE STREET  
HOLLISTON, MA 01746  
P: 508-429-1100  
F: 508-429-7160  
www.GLMengineering.com

DRW: rst  
JOB No. 15,588  
DATE: APRIL 21, 2020  
SCALE: 1" = 30'  
SHEET: 12 of 12  
PLAN #: 27,096



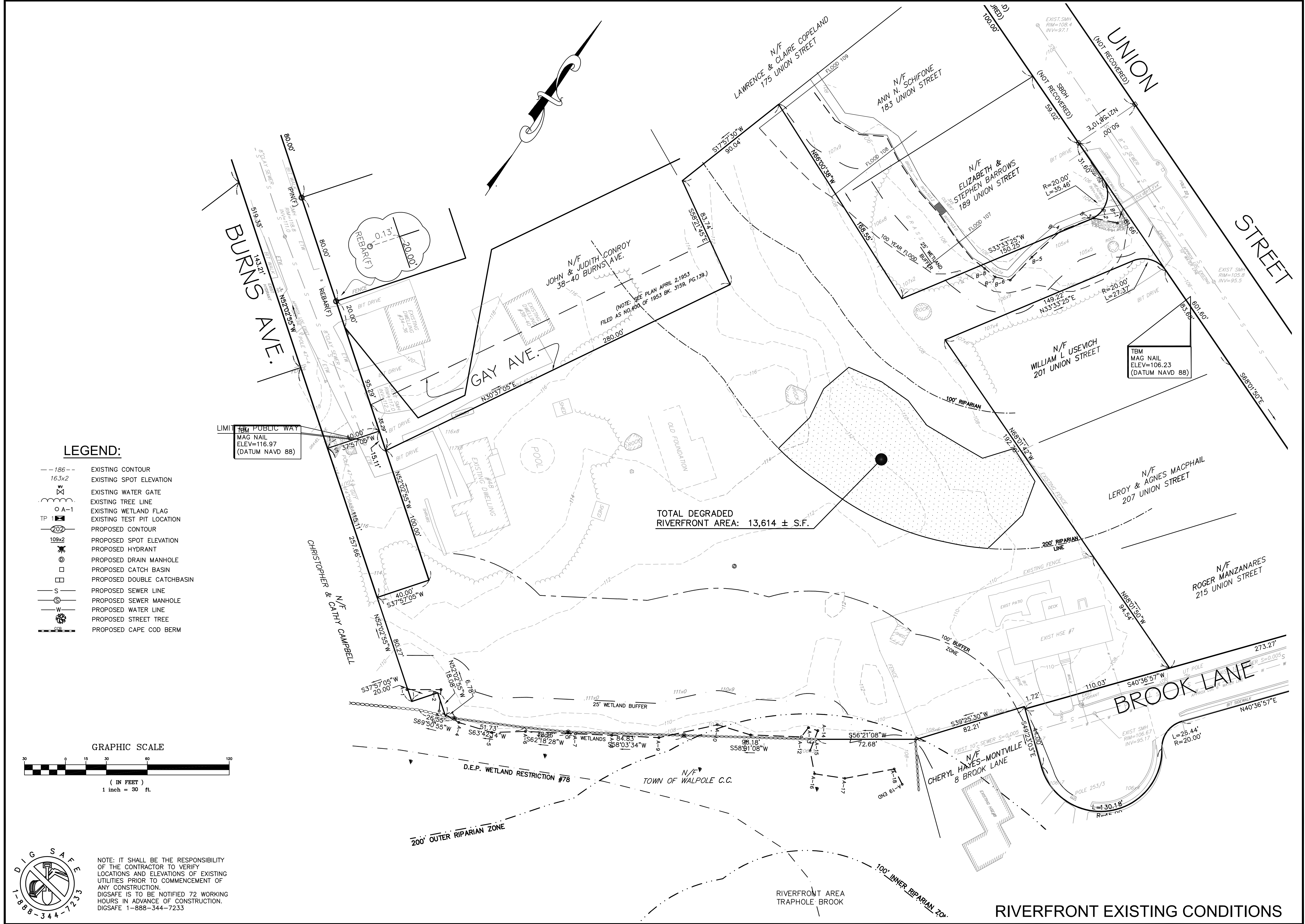

REVISIONS	No.	DATE	DESCRIPTION

**AMENDED SITE DEVELOPMENT PLAN  
 A COMPREHENSIVE PERMIT M.G.L.C. 40B  
 "THE RESIDENCES AT BURNS AVENUE"  
 WALPOLE, MASSACHUSETTS**

APPLICANT:  
 WALL STREET DEVELOPMENT CORP.  
 P.O. BOX 272  
 WESTWOOD, MA 02090

**GLM** Engineering Consultants, Inc.  
 19 EXCHANGE STREET  
 HOLLISTON, MA 01746  
 P: 508-429-1100  
 F: 508-429-7160  
 www.GLMengineering.com

DRW:	RST
JOB No.	15,588
DATE:	APRIL 21, 2020
SCALE:	1" = 30'
SHEET:	SUP-A
PLAN #:	27,096







**Proposed 25' Buffer Zone Restoration Area Protocol**

- ( 9,200 ± sf)
- All metal and other solid waste debris will be removed from the area and properly disposed off-site;
  - The area will be graded to a stable slope;
  - The area will be covered with a minimum of 6 inches of high quality topsoil;
  - The area will be planted with native shrubs, minimum 1 gallon, container grown, at least 276 specimens (3/100 sf). Plant species will be from the following list (or other species as approved by WCC Staff prior to installation):
    - Highbush Blueberry *Vaccinium corymbosum*
    - Witch Hazel *Hamamelis virginiana*
    - Hazelnut *Corylus americana*
    - Maple-leaved viburnum *Viburnum acerifolium*
    - Flowering dogwood *Cornus florida*
    - Serviceberry *Amelanchier canadensis*
  - The area will be planted with New England wetland plants conservation/wildlife mix at 1750 sf/lb or approved substitute; and
  - The area will be watered as necessary during the first six weeks after planting.

**Riverfront Restoration Area (RFA) Protocol**

- The RFA to be restored per Oxbow 5/19/7 report (Habitat Management Plan).
- Remove and replace surficial degraded soils while retaining the extant trees to the degree feasible.
- Upon removal of surficial soils, clean topsoil will be placed and spread with maximal care to minimize root damage and compression. A small rubber track vehicle will be used, with hand raking to finish the soil addition.
- Disperse the area with approximately six (6) inches of clean, native leaf litter, either freshly gathered or moderately composted, to mimic the forest floor cover among the extant trees.

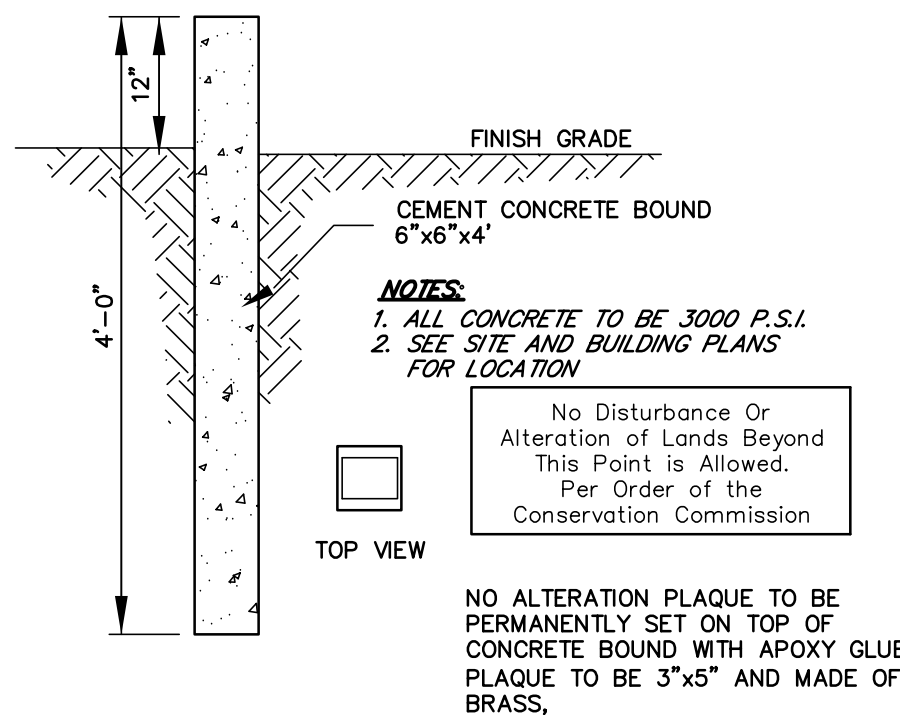

**CONCRETE WETLAND BOUND**  
(NO SCALE)

PROPOSED SCREENING/FENCE OR MAY BE SUBSTITUTED WITH PLANTING BUFFER

**CONSTRUCTION SEQUENCE (RIVERFRONT AREA)**

- Stake limit of work, install erosion control barriers.
- Cut trees, clear and grub
  - Trench excavation, stockpile material adjacent trench. Use trench box to stabilize trench.
  - Backfill trench
- Waterline installation
  - Trench excavation, stockpile material adjacent to trench away from river.
  - Backfill trench

**GRAPHIC SCALE**

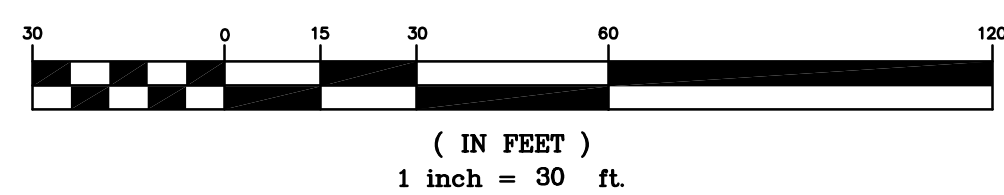

**PLANTING LEGEND**

- — Highbush Blueberry *Vaccinium corymbosum*
- — Witch Hazel *Hamamelis virginiana*
- ⊙ — Hazelnut *Corylus americana*
- ⊗ — Maple-leaved viburnum *Viburnum acerifolium*
- ⊕ — Flowering dogwood *Cornus florida*
- — Serviceberry *Amelanchier canadensis*

Note:  
Shrubs will be planted in clusters of three (3) specimens of the same species at the locations shown, with minor deviations due to site conditions.

PROPOSED SCREENING/PLANTING BUFFER PLANTS:  
6'-8' Hgt. White Pines (*Pinus Stobus*)  
6'-8' Hgt. Norway Spruce (*Picea Abies*)  
Plant 2 Rows staggered at 10' O.C.

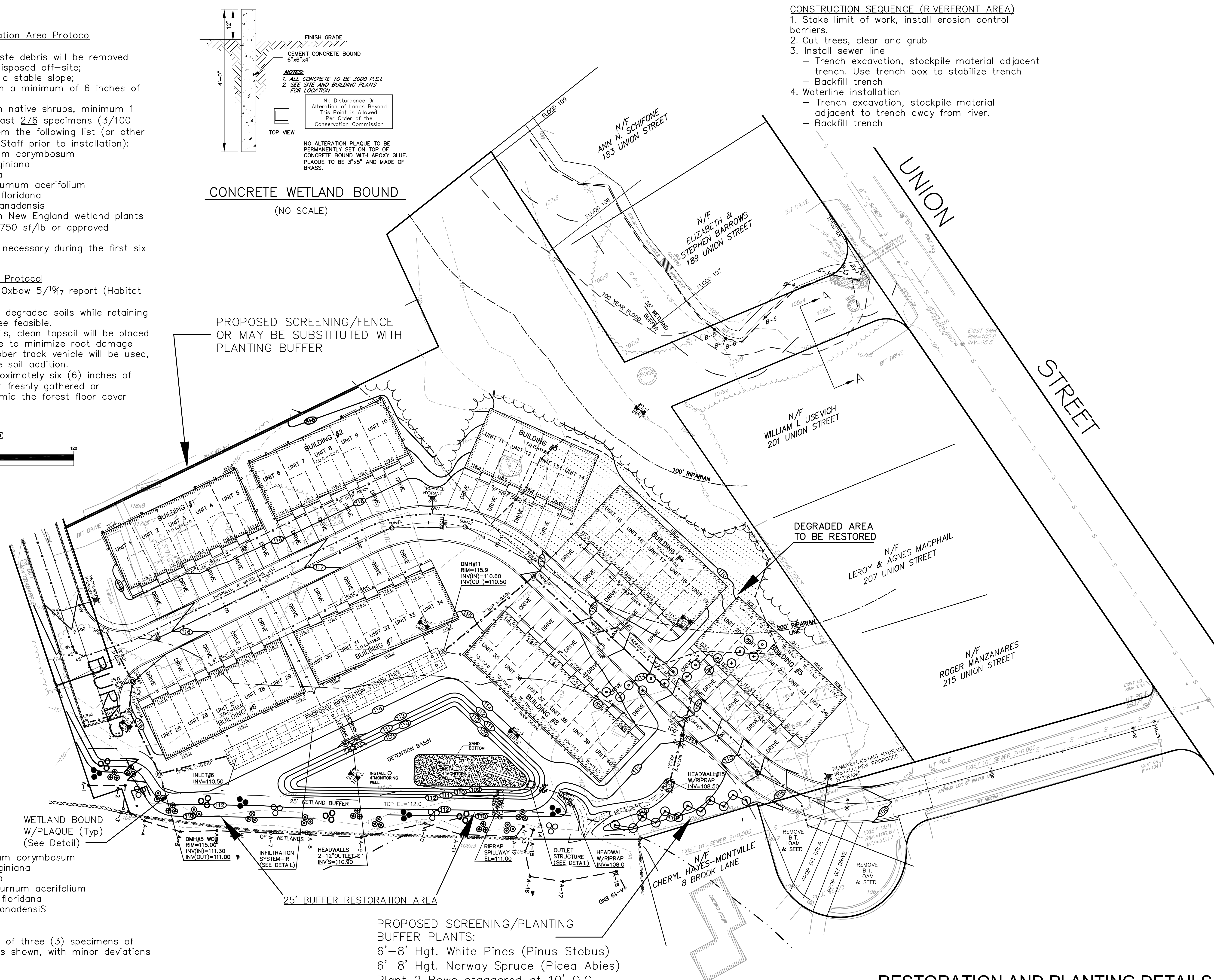

REVISIONS	No.	DATE	DESCRIPTION

**AMENDED SITE DEVELOPMENT PLAN**  
**A COMPREHENSIVE PERMIT M.G.L.C. 40B**  
**"THE RESIDENCES AT BURNS AVENUE"**  
**WALPOLE, MASSACHUSETTS**

APPLICANT:  
WALL STREET DEVELOPMENT CORP.  
P.O. BOX 272  
WESTWOOD, MA 02090

**GLM** Engineering Consultants, Inc.  
19 EXCHANGE STREET  
HOLLISTON, MA 01746  
P: 508-429-1100  
F: 508-429-7160  
www.GLMengineering.com

DRW:	rst
JOB No.	15,588
DATE:	APRIL 21, 2020
SCALE:	1" = 30'
SHEET:	SUP-C
PLAN #:	27,096

**RESTORATION AND PLANTING DETAILS**