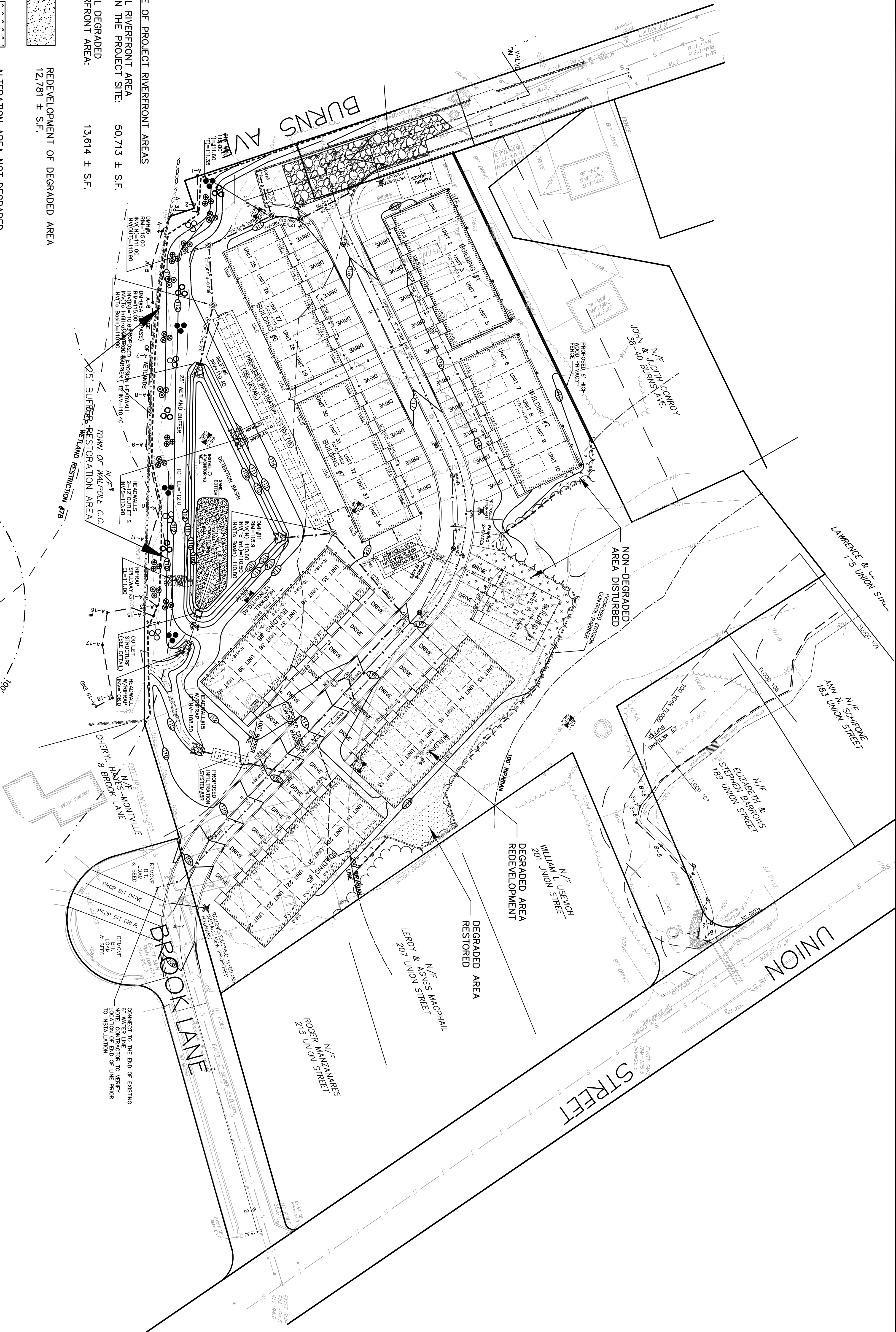
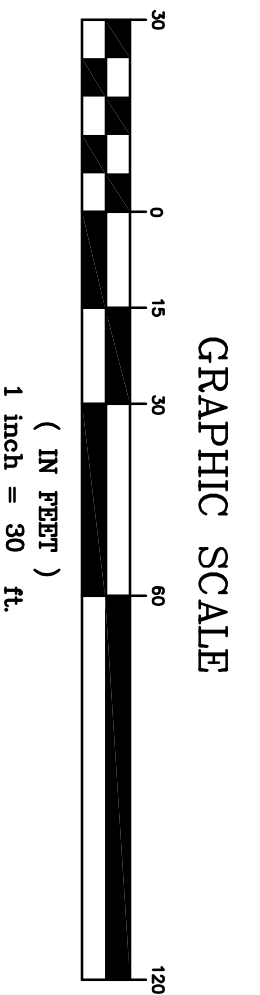
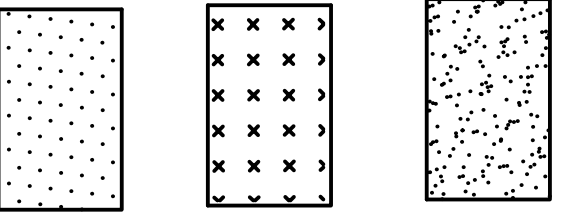

**TABLE OF PROJECT RIVERFRONT AREAS**

TOTAL RIVERFRONT AREA WITHIN THE PROJECT SITE:	50,713 ± S.F.
TOTAL DEGRADED RIVERFRONT AREA:	13,614 ± S.F.
REDEVELOPMENT OF DEGRADED AREA	12,781 ± S.F.
ALTERATION AREA NOT DEGRADED	3,912 ± S.F.
DEGRADED AREA TO BE RESTORED	833 ± S.F.



**RIVERFRONT AREA DISTURBANCE**

**AMENDED SITE DEVELOPMENT PLAN**  
**A COMPREHENSIVE PERMIT M.G.L.c. 40B**  
**"THE RESIDENCES AT BURNS AVENUE"**  
**WALPOLE, MASSACHUSETTS**

APPLICANT:  
**WALL STREET DEVELOPMENT CORP.**  
 P.O. BOX 272  
 WESTWOOD, MA 02090

**GLM** Engineering Inc.  
 19 EXCHANGE STREET  
 HOLLISTON, MA 01746  
 P: 508-429-1100  
 F: 508-429-7160  
 www.glmengineering.com

DRW.: rst  
 JOB No. 15,588  
 DATE: APRIL 21, 2020  
 SCALE: 1" = 30'  
 SHEET: SUP-B  
 PLAN #: 27,096

REVISIONS		
No.	DATE	DESCRIPTION
1	05/21/20	DRAINAGE SYSTEM
2	10/22/20	CONSERVATION COMMENTS
3	2/22/21	DEP Alternative Layout