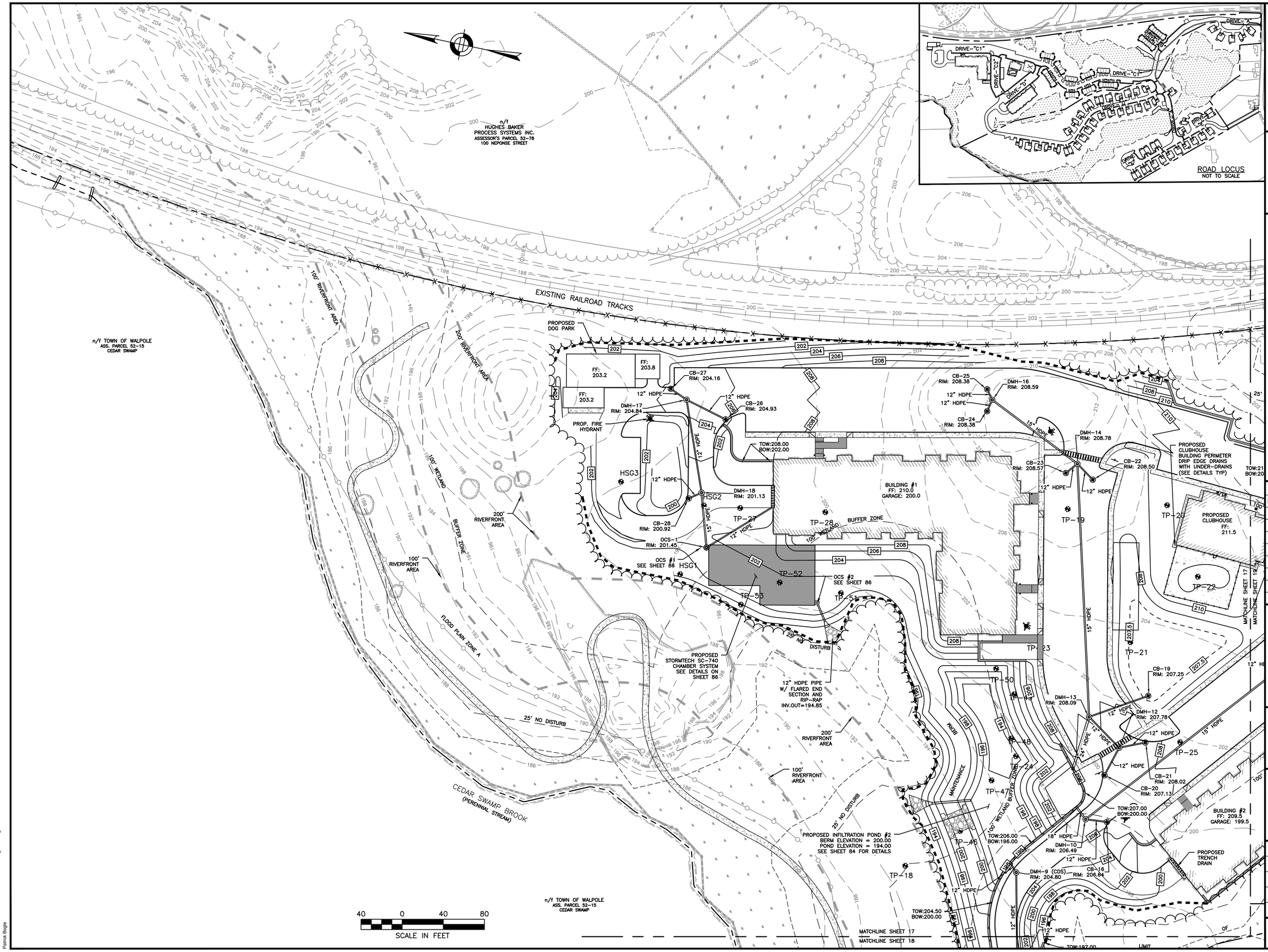

HOWARD STEIN HUDSON
114 Turnpike Road, Suite 2C
Chelmsford, MA 01824
www.hshassoc.com

PREPARED FOR:

55 BH LLC
6 LYBERTY WAY, SUITE 203
WESTFORD, MA 01886

PROPOSED MULTIFAMILY DEVELOPMENT
SUMMER STREET
WALPOLE, MA

REVISIONS:

NO	BY	DATE	DESCRIPTION
2	PB	6/29/20	REV. 200' GRADING
3	PB	9/14/20	REV. DETAILS
4	PB	10/14/20	REV. LAYOUT
5	PB	12/16/20	EMERGENCY ACCESS
6	PB	1/4/21	REV. FIRE TURNING
7	PB	1/5/21	FIRE ACCESS/ STAGING
8	PB	1/8/21	ADDED VISITOR PARKING
9	PB	1/22/21	REV. DRAINAGE DESIGN

SITE PLAN

GRADING AND DRAINAGE PLAN
1 OF 5

DATE:	JANUARY 10, 2020
PROJECT NUMBER:	19097
DESIGNED BY:	PB/KE/KF
DRAWN BY:	PB/KF
CHECKED BY:	KE

C.17

1/22/2021 L:\19097\CURRENT\19097 - Grading Plan.dwg
Patrick Eagle

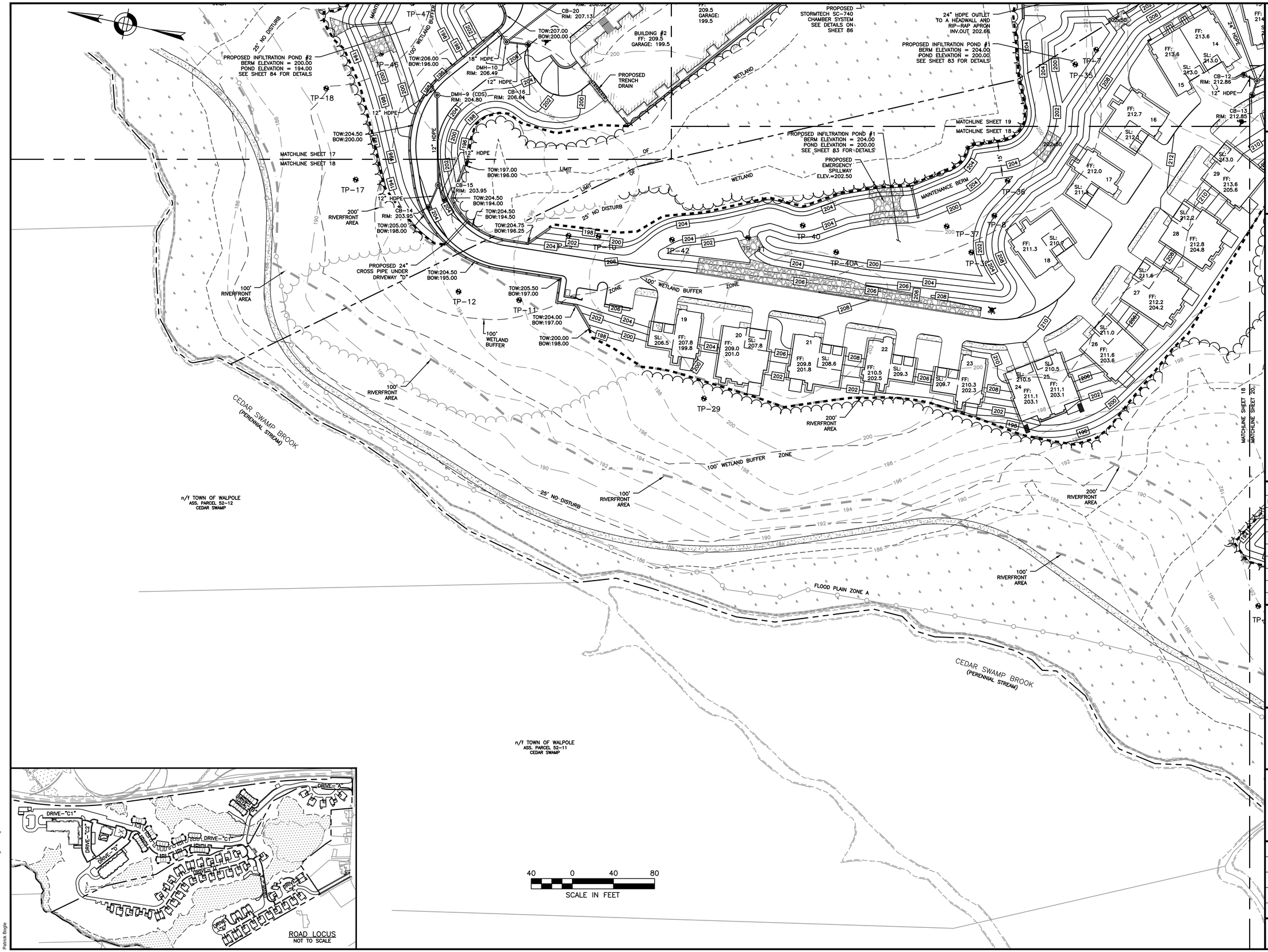

HOWARD STEIN HUDSON
114 Turnpike Road, Suite 2C
Chelmsford, MA 01824
www.hshassoc.com

PREPARED FOR:

55 BH LLC
6 LYBERTY WAY, SUITE 203
WESTFORD, MA 01886

PROPOSED MULTIFAMILY DEVELOPMENT

SUMMER STREET
WALPOLE, MA

REVISIONS:

NO	BY	DATE	DESCRIPTION
2	PB	6/29/20	REV. 200' GRADING
3	PB	9/14/20	REV. DETAILS
4	PB	10/14/20	REV. LAYOUT
5	PB	12/16/20	EMERGENCY ACCESS
6	PB	1/4/21	REV. FIRE TURNING
7	PB	1/5/21	FIRE ACCESS/ STAGING
8	PB	1/8/21	ADDED VISITOR PARKING
9	PB	1/22/21	REV. DRAINAGE DESIGN

SITE PLAN

GRADING AND DRAINAGE PLAN
2 OF 5

DATE:	JANUARY 10, 2020
PROJECT NUMBER:	19097
DESIGNED BY:	PB/KE/KF
DRAWN BY:	PB/KF
CHECKED BY:	KE

C.18

1/22/2021 L:\19097\CURRENT\19097 - Grading Plan.dwg
Patrick Biggs

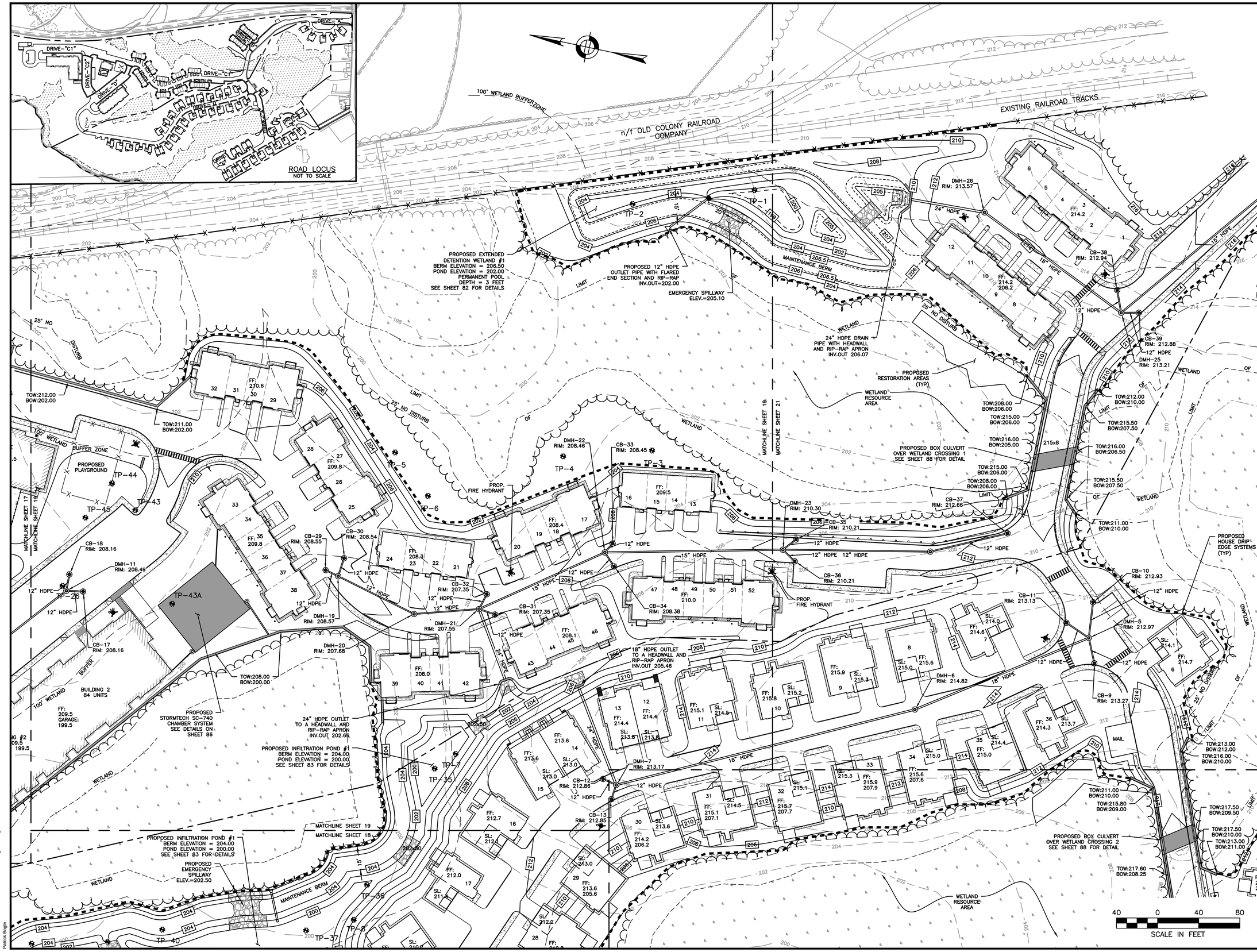

HOWARD STEIN HUDSON
114 Turnpike Road, Suite 2C
Chelmsford, MA 01824
www.hshassoc.com

PREPARED FOR:

55 BH LLC
6 LYBERTY WAY, SUITE 203
WESTFORD, MA 01886

PROPOSED MULTIFAMILY DEVELOPMENT
SUMMER STREET
WALPOLE, MA

REVISIONS:

NO	BY	DATE	DESCRIPTION
2	PB	6/29/20	REV. 200' GRADING
3	PB	9/14/20	REV. DETAILS
4	PB	10/14/20	REV. LAYOUT
5	PB	12/16/20	EMERGENCY ACCESS
6	PB	1/4/21	REV. FIRE TURNING
7	PB	1/5/21	FIRE ACCESS/ STAGING
8	PB	1/8/21	ADDED VISITOR PARKING
9	PB	1/22/21	REV. DRAINAGE DESIGN

SITE PLAN

GRADING AND DRAINAGE PLAN
3 OF 5

DATE:	JANUARY 10, 2020
PROJECT NUMBER:	19097
DESIGNED BY:	PB/KE/KF
DRAWN BY:	PB/KF
CHECKED BY:	KE

C.19

1/22/2021 L:\19097\CURRENT\19097 - Grading Plan.dwg
Bruce Edge

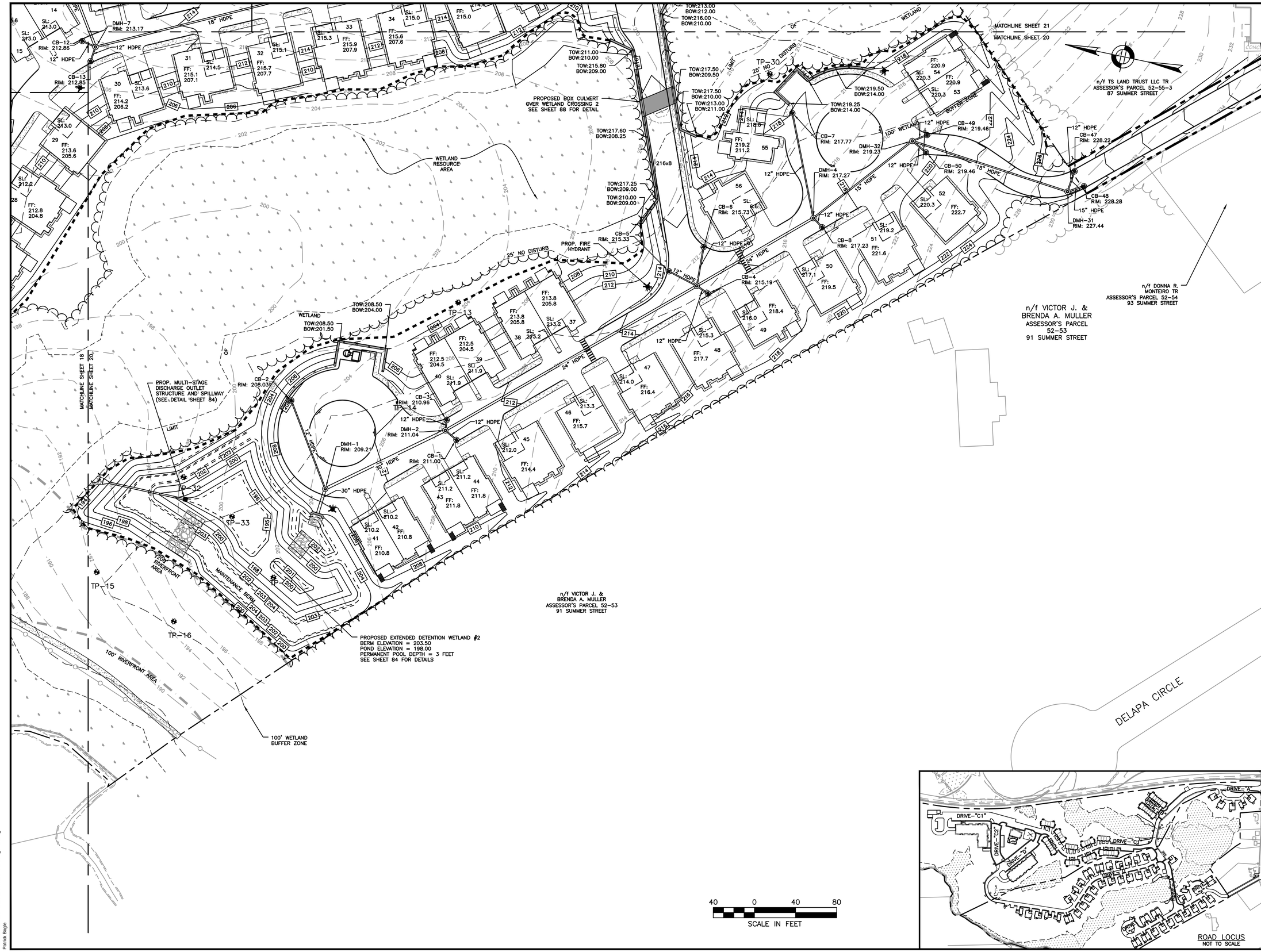

HOWARD STEIN HUDSON
114 Turnpike Road, Suite 2C
Chelmsford, MA 01824
www.hshassoc.com

PREPARED FOR:

55 BH LLC
6 LYBERTY WAY, SUITE 203
WESTFORD, MA 01886

PROPOSED MULTIFAMILY DEVELOPMENT

SUMMER STREET
WALPOLE, MA

REVISIONS:

NO	BY	DATE	DESCRIPTION
2	PB	6/29/20	REV. 200' GRADING
3	PB	9/14/20	REV. DETAILS
4	PB	10/14/20	REV. LAYOUT
5	PB	12/16/20	EMERGENCY ACCESS
6	PB	1/4/21	REV. FIRE TURNING
7	PB	1/5/21	FIRE ACCESS/ STAGING
8	PB	1/8/21	ADDED VISITOR PARKING
9	PB	1/22/21	REV. DRAINAGE DESIGN

SITE PLAN

GRADING AND DRAINAGE PLAN
4 OF 5

DATE:	JANUARY 10, 2020
PROJECT NUMBER:	19097
DESIGNED BY:	PB/KE/KF
DRAWN BY:	PB/KF
CHECKED BY:	KE

C.20

1/22/2021 L:\19097\CURRENT\19097 - Grading Plan.dwg
Patrick Engle

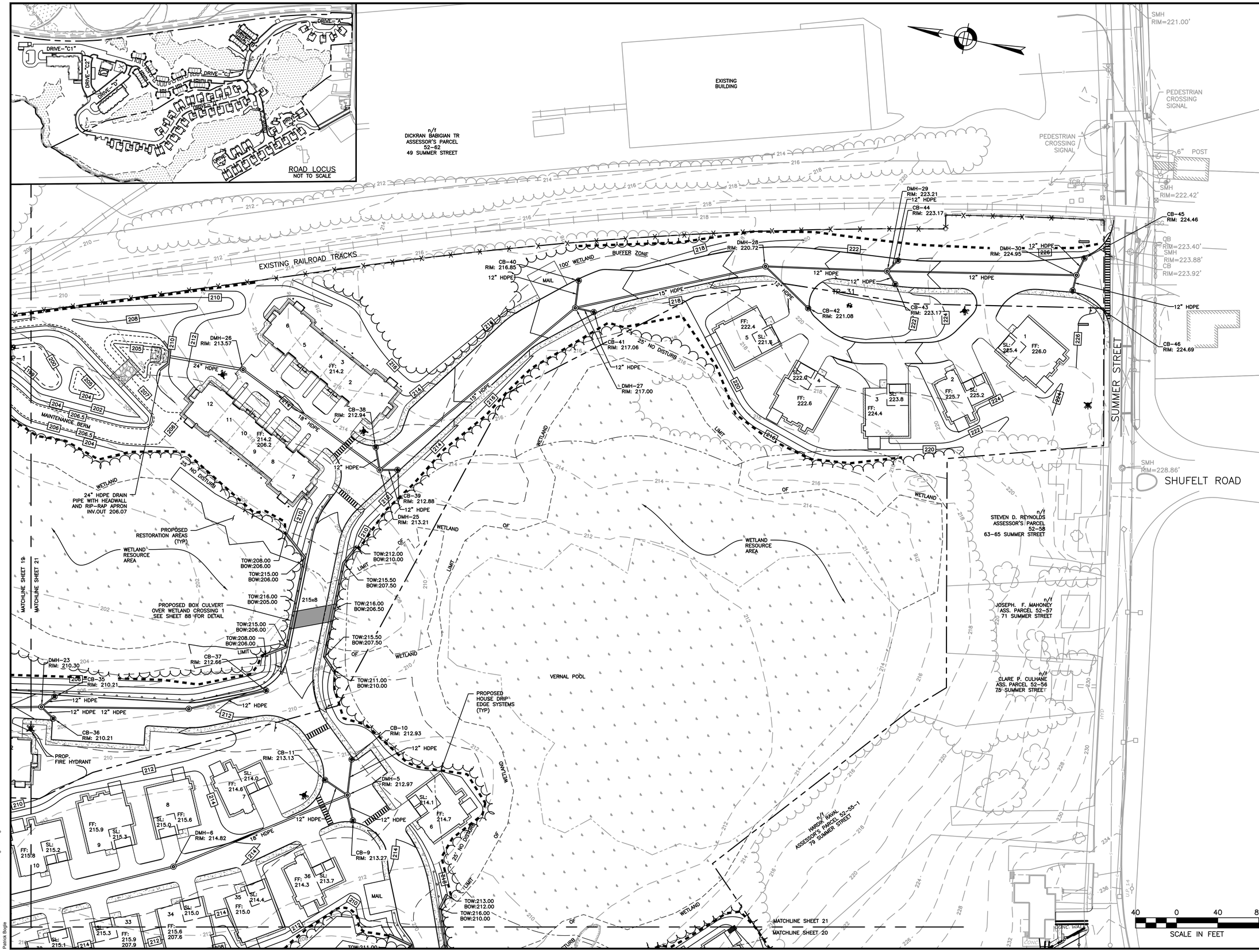

HOWARD STEIN HUDSON
114 Turnpike Road, Suite 2C
Chelmsford, MA 01824
www.hshassoc.com

PREPARED FOR:

55 BH LLC
6 LYBERTY WAY, SUITE 203
WESTFORD, MA 01886

PROPOSED MULTIFAMILY DEVELOPMENT
SUMMER STREET
WALPOLE, MA

REVISIONS:

NO	BY	DATE	DESCRIPTION
2	PB	6/29/20	REV. 200' GRADING
3	PB	9/14/20	REV. DETAILS
4	PB	10/14/20	REV. LAYOUT
5	PB	12/16/20	EMERGENCY ACCESS
6	PB	1/4/21	REV. FIRE TURNING
7	PB	1/5/21	FIRE ACCESS/ STAGING
8	PB	1/8/21	ADDED VISITOR PARKING
9	PB	1/22/21	REV. DRAINAGE DESIGN

SITE PLAN

GRADING AND DRAINAGE PLAN
5 OF 5

DATE:	JANUARY 10, 2020
PROJECT NUMBER:	19097
DESIGNED BY:	PB/KE/KF
DRAWN BY:	PB/KF
CHECKED BY:	KE

C.21

SHEET 21 OF 94

1/22/2021 L:\19097\CURRENT\19097 - Grading Plan.dwg
Patrick Bagge