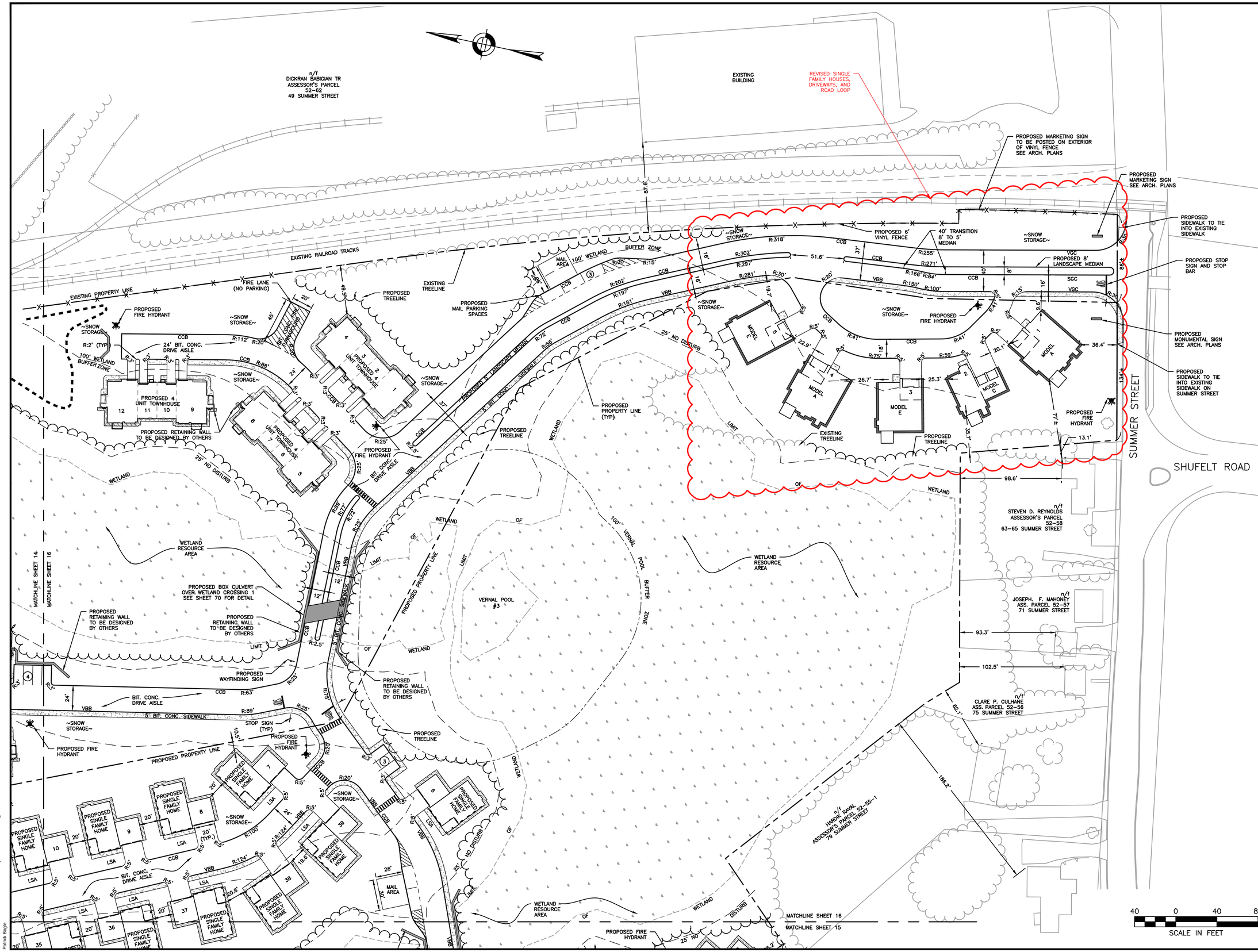

HOWARD STEIN HUDSON
114 Turnpike Road, Suite 2C
Chelmsford, MA 01824
www.hshassoc.com

PREPARED FOR:

55 BH LLC
6 LYBERTY WAY, SUITE 203
WESTFORD, MA 01886

PROPOSED MULTIFAMILY DEVELOPMENT
SUMMER STREET
WALPOLE, MA

REVISIONS:

NO	BY	DATE	DESCRIPTION
1	PB	3/16/20	REV. SINGLE FAMILY

SITE PLAN

LAYOUT AND MATERIALS PLAN
5 OF 5

DATE:	JANUARY 10, 2020
PROJECT NUMBER:	19097
DESIGNED BY:	PB/KE/KF
DRAWN BY:	PB/KF
CHECKED BY:	KE

C.16

SHEET 16 OF 73

3/16/2020 M:\19097\CURRENT\19097 - layout and materials.dwg
Patrick Engel